Datasheet for ABIN1318780

RPS25 Protein (AA 1-125) (GST tag)

1 Image

Go to Product page

Overview

Quantity:	10 µg
Target:	RPS25
Protein Characteristics:	AA 1-125
Origin:	Human
Source:	Wheat germ
Protein Type:	Recombinant
Purification tag / Conjugate:	This RPS25 protein is labelled with GST tag.
Application:	ELISA, Western Blotting (WB), Affinity Purification (AP), Antibody Array (AA)

Product Details

Purpose:	RPS25 (Human) Recombinant Protein (P01)
Sequence:	MPPKDDKKKK DAGKSAKKDK DPVNKSGGKA KKKKWSKGKV RDKLNNLVLF DKATYDKLCK EVPNYKLITP AVVSERLKIR GSLARAALQE LLSKGLIKLV SKHRAQVIYT RNTKGGDAPA AGEDA
Characteristics:	Human RPS25 full-length ORF (AAH03537, 1 a.a. - 125 a.a.) recombinant protein with GST-tag at N-terminal.
Purification:	in vitro wheat germ expression system

Target Details

Target:	RPS25
Alternative Name:	RPS25 (RPS25 Products)

Target Details

Background:	Full Gene Name: ribosomal protein S25 Synonyms:
Gene ID:	6230
Pathways:	Ribonucleoprotein Complex Subunit Organization, Ribosome Assembly

Application Details

Application Notes:	Optimal working dilution should be determined by the investigator.
Comment:	Preparation method: in vitro, wheat germ expression system Product Quality tested by: 12.5% SDS-PAGE Stained with Coomassie Blue.
Restrictions:	For Research Use only

Handling

Buffer:	50 mM Tris-HCl, 10 mM reduced Glutathione, pH =8.0 in the elution buffer.
Handling Advice:	Aliquot to avoid repeated freezing and thawing.
Storage:	-80 °C
Storage Comment:	Best use within three months from the date of receipt of this protein.

Images

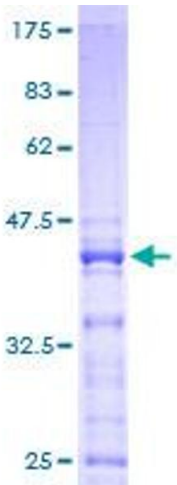

Image 1.

 Copyright antibodies-online. All rights reserved.