Datasheet for ABIN1354809

GAS2L2 Protein (AA 665-776) (GST tag)

Go to Product page

1 Image

Overview

Quantity:	10 µg
Target:	GAS2L2
Protein Characteristics:	AA 665-776
Origin:	Human
Source:	Wheat germ
Protein Type:	Recombinant
Purification tag / Conjugate:	This GAS2L2 protein is labelled with GST tag.
Application:	ELISA, Western Blotting (WB), Antibody Array (AA), Affinity Purification (AP)

Product Details

Purpose:	GAS2L2 (Human) Recombinant Protein (Q01)
Sequence:	LLKVDLEAWK AAPTGSPKPA VTPGPGSLKG KLGARQSGPR TKASLSAKGT HMRKVPPQGG QDCSASTVSA SPEAPTPSPL DPNSDKAKAC LSKGRRTLRK PKRVPSIYKL KL
Characteristics:	Human GAS2L2 partial ORF (NP_644814, 665 a.a. - 776 a.a.) recombinant protein with GST-tag at N-terminal.
Purification:	in vitro wheat germ expression system

Target Details

Target:	GAS2L2
Alternative Name:	GAS2L2 (GAS2L2 Products)

 Copyright antibodies-online. All rights reserved.

Target Details

Background:	Full Gene Name: growth arrest-specific 2 like 2 Synonyms: GAR17
Gene ID:	246176
NCBI Accession:	NM_139285

Application Details

Application Notes:	Optimal working dilution should be determined by the investigator.
Comment:	Preparation method: in vitro, wheat germ expression system Product Quality tested by: 12.5% SDS-PAGE Stained with Coomassie Blue.
Restrictions:	For Research Use only

Handling

Buffer:	50 mM Tris-HCl, 10 mM reduced Glutathione, pH =8.0 in the elution buffer.
Handling Advice:	Aliquot to avoid repeated freezing and thawing.
Storage:	-80 °C
Storage Comment:	Best use within three months from the date of receipt of this protein.

Images

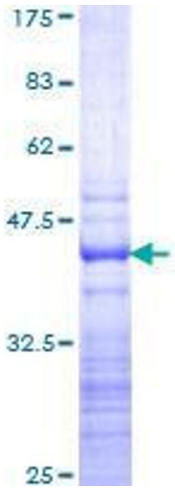

Image 1.