Datasheet for ABIN1387375

anti-DDX5 antibody (pTyr593)

Go to Product page

2 Images

Overview

Quantity:	100 µL
Target:	DDX5
Binding Specificity:	pTyr593
Reactivity:	Human, Mouse, Rat
Host:	Rabbit
Clonality:	Polyclonal
Conjugate:	This DDX5 antibody is un-conjugated
Application:	Western Blotting (WB), ELISA, Immunohistochemistry (Paraffin-embedded Sections) (IHC (p)), Immunofluorescence (Cultured Cells) (IF (cc)), Immunofluorescence (Paraffin-embedded Sections) (IF (p)), Immunocytochemistry (ICC), Immunohistochemistry (Frozen Sections) (IHC (fro))

Product Details

Immunogen:	KLH conjugated synthetic phosphopeptide derived from human DDX5 around the phosphorylation site of Tyr593
Isotype:	IgG
Cross-Reactivity:	Human, Mouse, Rat
Predicted Reactivity:	Cow,Horse,Rabbit
Purification:	Purified by Protein A.

Target Details

Target:	DDX5
Alternative Name:	DDX5 (DDX5 Products)
Background:	Synonyms: p68, HLR1, G17P1, HUMP68, Probable ATP-dependent RNA helicase DDX5, DEAD box protein 5, RNA helicase p68, DDX5, HELR Background: Involved in the alternative regulation of pre-mRNA splicing, its RNA helicase activity is necessary for increasing tau exon 10 inclusion and occurs in a RBM4-dependent manner. Binds to the tau pre-mRNA in the stem-loop region downstream of exon 10. The rate of ATP hydrolysis is highly stimulated by single-stranded RNA. Involved in transcriptional regulation, the function is independent of the RNA helicase activity. Transcriptional coactivator for estrogen receptor ESR1 and androgen receptor AR. Increases ESR1 AF-1 domain-mediated transactivation and ESR1 AF-1 and AF-2 domains transcriptional synergistic activity. Synergizes with DDX17 and SRA1 RNA to activate MYOD1 transcriptional activity and involved in skeletal muscle differentiation. Transcriptional coactivator for p53/TP53 and involved in p53/TP53 transcriptional response to DNA damage and p53/TP53-dependent apoptosis. Transcriptional coactivator for RUNX2 and involved in regulation of osteoblast differentiation. Acts as transcriptional repressor in a promoter-specicic manner, the function probbaly involves association with histone deacetylases, such as HDAC1. As component of a large PER complex is involved in the inhibition of 3' transcriptional termination of circadian target genes such as PER1 and NR1D1 and the control of the circadian rhythms.
Gene ID:	1655
UniProt:	P17844
Pathways:	Intracellular Steroid Hormone Receptor Signaling Pathway, Regulation of Intracellular Steroid Hormone Receptor Signaling, Nuclear Hormone Receptor Binding, Regulation of Muscle Cell Differentiation, Positive Regulation of Response to DNA Damage Stimulus

Application Details

Application Notes:	WB 1:300-5000
	ELISA 1:500-1000
	IHC-P 1:200-400
	IHC-F 1:100-500
	IF(IHC-P) 1:50-200
	IF(IHC-F) 1:50-200
	IF(ICC) 1:50-200

Application Details

	ICC 1:100-500
Restrictions:	For Research Use only

Handling

Format:	Liquid
Concentration:	1 µg/µL
Buffer:	0.01M TBS(pH 7.4) with 1 % BSA, 0.02 % Proclin300 and 50 % Glycerol.
Preservative:	ProClin
Precaution of Use:	This product contains ProClin: a POISONOUS AND HAZARDOUS SUBSTANCE, which should be handled by trained staff only.
Storage:	4 °C,-20 °C
Storage Comment:	Shipped at 4°C. Store at -20°C for one year. Avoid repeated freeze/thaw cycles.
Expiry Date:	12 months

Images

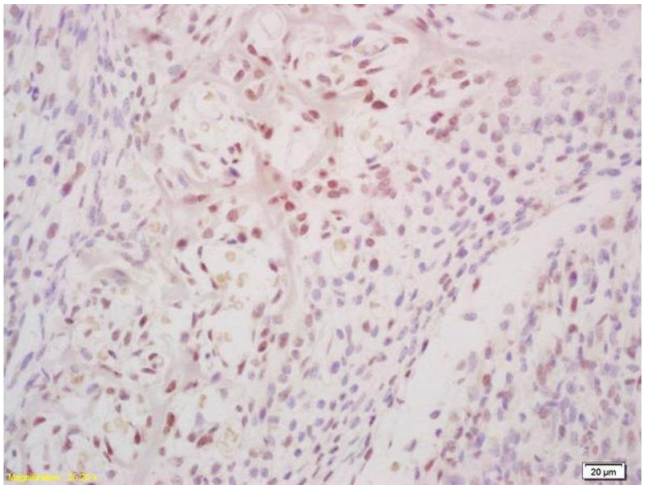

Immunohistochemistry

Image 1. Formalin-fixed and paraffin embedded mouse embryo labeled with Rabbit Anti hospho-DDX5 (Tyr593) Polyclonal Antibody, Unconjugated (ABIN1387375) at 1:200 followed by conjugation to the secondary antibody and DAB staining

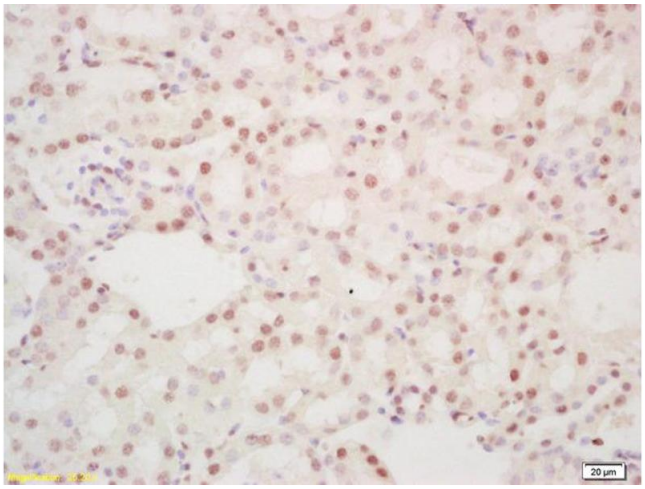

Immunohistochemistry

Image 2. Formalin-fixed and paraffin embedded mouse kidney labeled with Rabbit Anti hospho-DDX5 (Tyr593) Polyclonal Antibody, Unconjugated (ABIN1387375) at 1:200 followed by conjugation to the secondary antibody and DAB staining

