Datasheet for ABIN1497770

anti-DBN1 antibody (AA 401-596)

2 Images

Go to Product page

Overview

Quantity:	100 µL
Target:	DBN1
Binding Specificity:	AA 401-596
Reactivity:	Human
Host:	Rabbit
Clonality:	Polyclonal
Conjugate:	This DBN1 antibody is un-conjugated
Application:	Western Blotting (WB), Immunohistochemistry (IHC), Immunohistochemistry (Paraffin-embedded Sections) (IHC (p))

Product Details

Immunogen:	Recombinant protein fragment contain a sequence corresponding to a region within amino acids 401 and 596 of Drebrin. Percent identity by BLAST analysis: Type of Immunogen: Recombinant protein
Isotype:	IgG
Specificity:	Human DBN1 / Drebrin
Predicted Reactivity:	Percent identity by BLAST analysis:
Purification:	Immunoaffinity purified

Copyright antibodies-online. All rights reserved.

Target Details

Target:	DBN1
Alternative Name:	DBN1 / Drebrin (DBN1 Products)
Background:	Name/Gene ID: DBN1 Synonyms: DBN1, D0S117E, Drebrin-1, Drebrin, Drebrin E, Drebrin 1, Drebrin E2
Gene ID:	1627
UniProt:	Q16643
Pathways:	Maintenance of Protein Location

Application Details

Application Notes:	Approved: IHC, IHC-P (1:100 - 1:1000), WB (1:5000 - 1:20000) Usage: Suggested starting dilutions are as follows: Western blot: 1:5000-1:20000, IHC-Paraffin: 1:100-1:1000 [suggested antigen retrieval using heat mediated 10 mM Citrate buffer (pH 6.0) or Tris-EDTA buffer (pH 8.0)]. Not yet tested in other applications. Optimal working dilutions should be determined experimentally by the end user.
Comment:	Target Species of Antibody: Human
Restrictions:	For Research Use only

Handling

Format:	Liquid
Concentration:	Lot specific
Buffer:	PBS, pH 7, 1 % BSA, 20 % Glycerol, 0.01 % Thimerosal
Preservative:	Thimerosal (Merthiolate)
Precaution of Use:	This product contains Thimerosal (Merthiolate): a POISONOUS AND HAZARDOUS SUBSTANCE which should be handled by trained staff only.
Handling Advice:	Avoid freeze-thaw cycles.
Storage:	-20 °C
Storage Comment:	Aliquot and freeze at -20°C. Avoid freeze-thaw cycles.

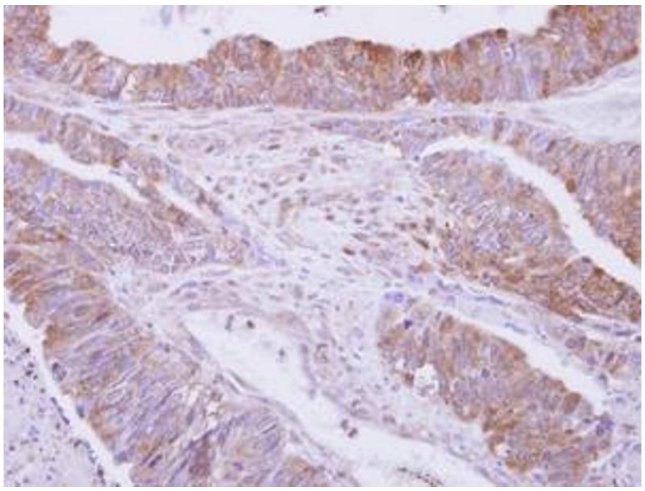

Image 1.

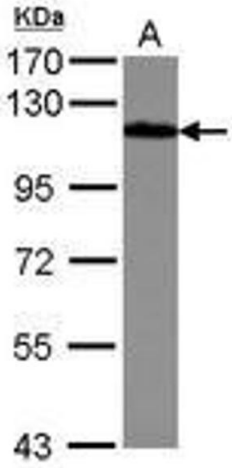

Image 2.

 Copyright antibodies-online. All rights reserved.