Datasheet for ABIN1533891

anti-KIAA0100/BCOX1 antibody (AA 681-730)

Go to Product page

1 Image

Overview

Quantity:	100 µg
Target:	KIAA0100/BCOX1 (KIAA0100)
Binding Specificity:	AA 681-730
Reactivity:	Human
Host:	Rabbit
Clonality:	Polyclonal
Conjugate:	This KIAA0100/BCOX1 antibody is un-conjugated
Application:	ELISA, Immunohistochemistry (IHC)

Product Details

Immunogen:	The antiserum was produced against synthesized peptide derived from human KIAA0100.
Isotype:	IgG
Specificity:	K0100 Antibody detects endogenous levels of total K0100 protein.
Purification:	The antibody was purified from rabbit antiserum by affinity-chromatography using immunogen.
Purity:	> 95 %

Target Details

Target:	KIAA0100/BCOX1 (KIAA0100)
Abstract:	KIAA0100 Products
Background:	Synonyms: UPF0378 protein KIAA0100, KIAA0100, Breast cancer overexpressed gene 1 protein,

Copyright antibodies-online. All rights reserved.

Target Details

	Antigen MLAA-22, BCOX1 NCBI Gene Symbol: KIAA0100
Molecular Weight:	253 kDa
Gene ID:	9703
OMIM:	610664
UniProt:	Q14667

Application Details

Application Notes:	IHC: 1:50~1:100 ELISA: 1:20000
Comment:	Unigene-Number: Hs.591189 (NCBI Gene Symbol: KIAA0100)
Restrictions:	For Research Use only

Handling

Format:	Liquid
Concentration:	1 mg/mL
Buffer:	phosphate buffered saline (without Mg2+ and Ca2+), pH 7.4, 150 mM NaCl, 0.02 % sodium azide and 50 % glycerol.
Preservative:	Sodium azide
Precaution of Use:	This product contains sodium azide: a POISONOUS AND HAZARDOUS SUBSTANCE which should be handled by trained staff only.
Storage:	-20 °C
Storage Comment:	Stable at -20°C for at least 1 year.
Expiry Date:	12 months

Copyright antibodies-online. All rights reserved.

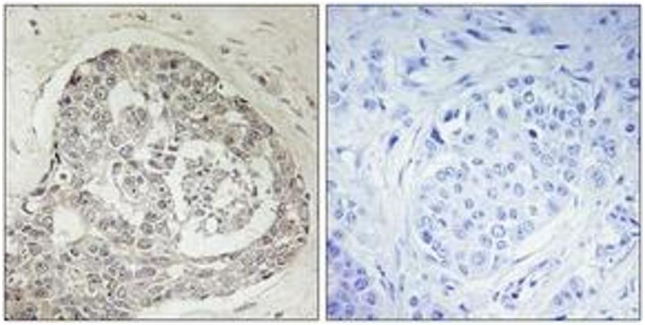

Immunohistochemistry

Image 1. Immunohistochemistry analysis of paraffin-embedded human breast carcinoma, using K0100 Antibody. The picture on the right is treated with the synthesized peptide.

 Copyright antibodies-online. All rights reserved.