Datasheet for ABIN1535608

anti-FZD10 antibody (AA 135-184)

Go to Product page

1 Image

Overview

Quantity:	100 µg
Target:	FZD10
Binding Specificity:	AA 135-184
Reactivity:	Human, Mouse
Host:	Rabbit
Clonality:	Polyclonal
Conjugate:	This FZD10 antibody is un-conjugated
Application:	Western Blotting (WB), ELISA

Product Details

Immunogen:	The antiserum was produced against synthesized peptide derived from human FZD10.
Isotype:	IgG
Specificity:	FZD10 Antibody detects endogenous levels of total FZD10 protein.
Purification:	The antibody was purified from rabbit antiserum by affinity-chromatography using immunogen.
Purity:	> 95 %

Target Details

Target:	FZD10
Alternative Name:	FZD10 (FZD10 Products)
Background:	Synonyms: Frizzled-10, Fz-10, hFz10, FzE7, CD350 antigen, FZD10,

Copyright antibodies-online. All rights reserved.

Target Details

	NCBI Gene Symbol: FZD10
Molecular Weight:	65 kDa
Gene ID:	11211
OMIM:	606147
UniProt:	Q9ULW2
Pathways:	WNT Signaling

Application Details

Application Notes:	WB: 1:500~1:1000 ELISA: 1:5000
Comment:	Unigene-Number: Hs.31664 (NCBI Gene Symbol: FZD10)
Restrictions:	For Research Use only

Handling

Format:	Liquid
Concentration:	1 mg/mL
Buffer:	phosphate buffered saline (without Mg2+ and Ca2+), pH 7.4, 150 mM NaCl, 0.02 % sodium azide and 50 % glycerol.
Preservative:	Sodium azide
Precaution of Use:	This product contains sodium azide: a POISONOUS AND HAZARDOUS SUBSTANCE which should be handled by trained staff only.
Storage:	-20 °C
Storage Comment:	Stable at -20°C for at least 1 year.
Expiry Date:	12 months

Copyright antibodies-online. All rights reserved.

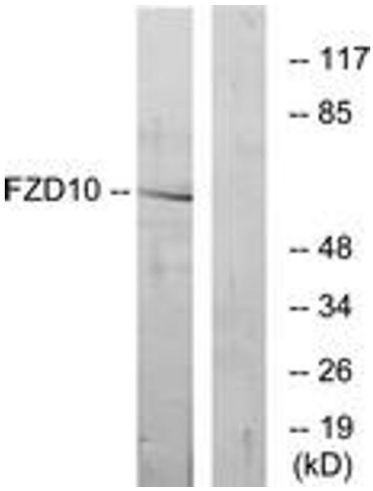

Western Blotting

Image 1. Western blot analysis of extracts from COS7 cells, using FZD10 Antibody. The lane on the right is treated with the synthesized peptide.

 Copyright antibodies-online. All rights reserved.