Datasheet for ABIN202120

anti-CLIC2 antibody (AA 101-150)

1 Image

Go to Product page

Overview

Quantity:	100 µL
Target:	CLIC2
Binding Specificity:	AA 101-150
Reactivity:	Human, Monkey, Pig
Host:	Rabbit
Clonality:	Polyclonal
Conjugate:	This CLIC2 antibody is un-conjugated
Application:	Western Blotting (WB)

Product Details

Immunogen:	Synthetic peptide located between aa101-150 of human CLIC2 (O15247, NP_001280). Percent identity by BLAST analysis: Human, Chimpanzee, Gorilla, Gibbon, Monkey, Marmoset (100%), Rat, Elephant, Dog, Bovine, Rabbit, Guinea pig (92%), Horse, Pig (85%). Type of Immunogen: Synthetic peptide
Isotype:	IgG
Specificity:	Human CLIC2
Predicted Reactivity:	Percent identity by BLAST analysis: Human (100%) Rat, Dog, Bovine, Rabbit (92%) Pig (85%).
Purification:	Protein A purified

Target Details

Target:	CLIC2
Alternative Name:	CLIC2 (CLIC2 Products)
Background:	Name/Gene ID: CLIC2 Subfamily: Chloride channel - intracellular Family: Ion Channel Synonyms: CLIC2, CLIC2b, MRXS32, XAP121
Gene ID:	1193
NCBI Accession:	NP_001280
UniProt:	O15247
Pathways:	Negative Regulation of Transporter Activity

Application Details

Application Notes:	Approved: WB (1.25 µg/mL)
Comment:	Target Species of Antibody: Human
Restrictions:	For Research Use only

Handling

Format:	Lyophilized
Reconstitution:	After adding water, will consist of PBS buffer with 2 % sucrose
Concentration:	Lot specific
Buffer:	Lyophilized from PBS with 2 % sucrose
Handling Advice:	Avoid repeat freeze-thaw cycles.
Storage:	4 °C,-20 °C
Storage Comment:	Long term: -20°C, the use of 50% glycerol is recommended if storing aliquots in -20°C for long term use (up to 1 year) Short term (less than 1 week): 4°C. Avoid freeze-thaw cycles.

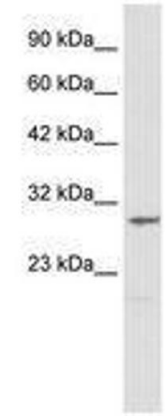

Image 1.

 Copyright antibodies-online. All rights reserved.