Datasheet for ABIN205008

anti-SLC25A29 antibody (C-Term)

Go to Product page

1 Image

Overview

Quantity:	100 µL
Target:	SLC25A29
Binding Specificity:	C-Term
Reactivity:	Human, Mouse, Rat, Dog, Cow, Guinea Pig, Horse, Rabbit, Hamster, Monkey, Pig
Host:	Rabbit
Clonality:	Polyclonal
Conjugate:	This SLC25A29 antibody is un-conjugated
Application:	Western Blotting (WB)

Product Details

Immunogen:	Synthetic peptide from C-Terminus of human SLC25A29 (Q8N8R3, NP_001034444). Percent identity by BLAST analysis: Human, Chimpanzee, Gorilla, Gibbon, Monkey, Galago, Marmoset, Mouse, Rat, Hamster, Elephant, Dog, Bovine, Rabbit, Horse, Pig, Guinea pig (100%), Bat, Opossum, Turkey, Zebra finch, Chicken, Platypus, Xenopus, Zebrafish (92%), Drosophila (91%). Type of Immunogen: Synthetic peptide
Isotype:	IgG
Specificity:	Human SLC25A29
Predicted Reactivity:	Percent identity by BLAST analysis: Human, Dog, Rabbit, Guinea pig (100%) Chicken, Xenopus, Zebrafish (92%).
Purification:	Protein A purified

 Copyright antibodies-online. All rights reserved.

Target Details

Target:	SLC25A29
Alternative Name:	SLC25A29 (SLC25A29 Products)
Background:	Name/Gene ID: SLC25A29 Synonyms: SLC25A29, C14orf69, CACL, CACT-like
Gene ID:	123096
NCBI Accession:	NP_001034444
UniProt:	Q8N8R3

Application Details

Application Notes:	Approved: WB (1.25 µg/mL)
Comment:	Target Species of Antibody: Human
Restrictions:	For Research Use only

Handling

Format:	Lyophilized
Reconstitution:	After adding water, will consist of PBS buffer with 2 % sucrose
Concentration:	Lot specific
Buffer:	Lyophilized from PBS with 2 % sucrose
Storage:	4 °C,-20 °C
Storage Comment:	Long term: -20°C, the use of 50% glycerol is recommended if storing aliquots in -20°C for long term use (up to 1 year) Short term (less than 1 week): 4°C. Avoid freeze-thaw cycles.

Copyright antibodies-online. All rights reserved.

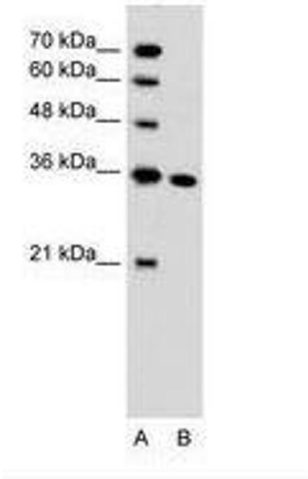

Image 1.

Copyright antibodies-online. All rights reserved.