Datasheet for ABIN205072

anti-Fukutin antibody (AA 111-160)

2 Images

Go to Product page

Overview

Quantity:	100 µL
Target:	Fukutin (FKTN)
Binding Specificity:	AA 111-160
Reactivity:	Human, Rat, Dog, Horse, Rabbit, Pig, Bat, Monkey
Host:	Rabbit
Clonality:	Polyclonal
Conjugate:	This Fukutin antibody is un-conjugated
Application:	Western Blotting (WB), Immunohistochemistry (IHC), Immunohistochemistry (Paraffin-embedded Sections) (IHC (p))

Product Details

Immunogen:	Synthetic peptide located between aa111-160 of human FKTN (O75072, NP_001073270). Percent identity by BLAST analysis: Human, Gibbon, Monkey, Galago, Marmoset, Rat, Panda, Dog, Bat, Rabbit, Horse, Pig (100%), Gorilla, Mouse, Elephant, Bovine, Opossum (92%), Guinea pig (85%), Platypus (83%). Type of Immunogen: Synthetic peptide
Isotype:	IgG
Specificity:	Human FKTN / Fukutin
Predicted Reactivity:	Percent identity by BLAST analysis: Human, Rat, Dog, Rabbit, Horse, Pig (100%) Mouse, Bovine (92%).

Product Details

Purification:	Protein A purified

Target Details

Target:	Fukutin (FKTN)
Alternative Name:	FKTN / Fukutin (FKTN Products)
Background:	Name/Gene ID: FKTN Synonyms: FKTN, CMD1X, FCMD, MDDGB4, MDDGA4, Patient fukutin, Fukutin, LGMD2M, MDDGC4
Gene ID:	2218
NCBI Accession:	NP_001073270
UniProt:	O75072
Pathways:	Regulation of Carbohydrate Metabolic Process

Application Details

Application Notes:	Approved: IHC, IHC-P, WB (5 µg/mL)
Comment:	Target Species of Antibody: Human
Restrictions:	For Research Use only

Handling

Format:	Lyophilized
Reconstitution:	Distilled water
Concentration:	Lot specific
Buffer:	Lyophilized from PBS with 2 % sucrose
Handling Advice:	Avoid repeated freezing and thawing.
Storage:	4 °C,-20 °C
Storage Comment:	Long term: -20°C, the use of 50% glycerol is recommended if storing aliquots in -20°C for long term use (up to 1 year) Short term (less than 1 week): 4°C. Avoid freeze-thaw cycles.

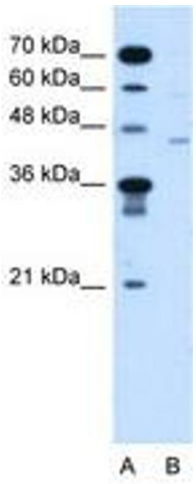

Image 1.

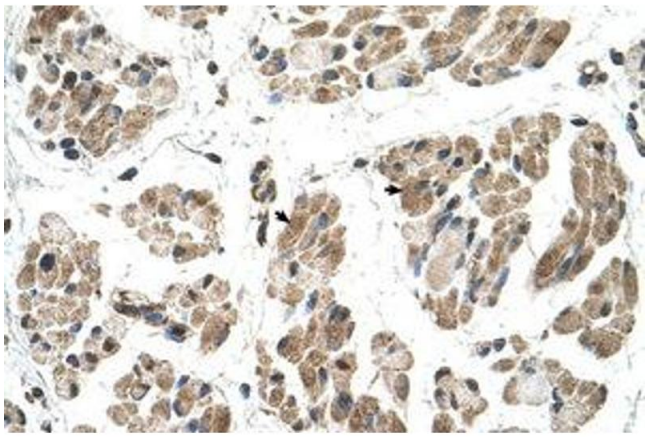

Image 2.

 Copyright antibodies-online. All rights reserved.