Datasheet for ABIN2460972

anti-FHL2 antibody

1 Image

Go to Product page

Overview

Quantity:	100 µL
Target:	FHL2
Reactivity:	Human, Mouse, Rat, Dog
Host:	Rabbit
Clonality:	Polyclonal
Conjugate:	This FHL2 antibody is un-conjugated
Application:	Western Blotting (WB), ELISA, Immunohistochemistry (IHC)

Product Details

Immunogen:	Antibody produced in rabbits immunized with a synthetic peptide corresponding a region of human FHL2.
Purification:	Antibody is purified by protein A chromatography method.

Target Details

Target:	FHL2
Alternative Name:	FHL2 (FHL2 Products)
Background:	FHL2 is a member of LIM proteins that contain a highly conserved double zinc finger motif called the LIM domain.
Molecular Weight:	32 kDa, 32 kDa, 32 kDa, 32 kDa
Gene ID:	2274

 Copyright antibodies-online. All rights reserved.

Target Details

NCBI Accession:	NP_963849
UniProt:	Q14192
Pathways:	Intracellular Steroid Hormone Receptor Signaling Pathway, Regulation of Lipid Metabolism by PPARalpha

Application Details

Application Notes:	FHL2 antibody can be used for detection of FHL2 by ELISA at 1:312500. FHL2 antibody can be used for detection of FHL2 by western blot at 0.6 µg/mL, and HRP conjugated secondary antibody should be diluted 1:50,000 - 100,000.
Restrictions:	For Research Use only

Handling

Format:	Lyophilized
Reconstitution:	Add 100 ?L of distilled water. Final antibody concentration is 1 mg/mL.
Concentration:	1 mg/mL
Buffer:	Antibody is lyophilized in PBS buffer with 2 % sucrose.
Handling Advice:	As with any antibody avoid repeat freeze-thaw cycles.
Storage:	4 °C/-20 °C
Storage Comment:	For short periods of storage (days) store at 4 °C. For longer periods of storage, store FHL2 antibody at -20 °C.

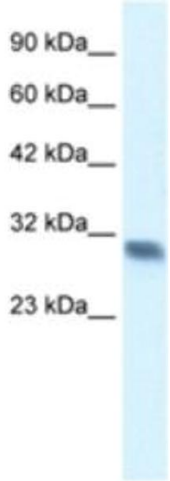

Western Blotting

Image 1.

 Copyright antibodies-online. All rights reserved.