Datasheet for ABIN2469833

anti-ARHGEF11 antibody (AA 1-50)

Go to Product page

1 Image

Overview

Quantity:	0.05 mg
Target:	ARHGEF11
Binding Specificity:	AA 1-50
Reactivity:	Human, Mouse, Rat, Chicken, Monkey, Cow, Dog, Horse, Chimpanzee
Host:	Rabbit
Clonality:	Polyclonal
Conjugate:	This ARHGEF11 antibody is un-conjugated
Application:	Western Blotting (WB), Immunohistochemistry (IHC)

Product Details

Immunogen:	ARHGEF11 antibody was raised against amino acids 1 - 50 of ARHGEF11 (Human).
Purification:	Immunoaffinity Chromatography

Target Details

Target:	ARHGEF11
Alternative Name:	ARHGEF11 (ARHGEF11 Products)
Gene ID:	9826
UniProt:	O15085
Pathways:	Neurotrophin Signaling Pathway, Regulation of G-Protein Coupled Receptor Protein Signaling

Copyright antibodies-online. All rights reserved.

Application Details

Application Notes:	ARHGEF11 antibody can be used in ELISA, Western Blot, and immunohistochemistry starting at 5 µg/mL.
Restrictions:	For Research Use only

Handling

Format:	Liquid
Buffer:	PBS, 0.2 % gelatin, 0.05 % sodium azide.
Preservative:	Sodium azide
Precaution of Use:	This product contains Sodium azide: a POISONOUS AND HAZARDOUS SUBSTANCE which should be handled by trained staff only.
Handling Advice:	As with all antibodies avoid freeze/thaw cycles.
Storage:	4 °C/-20 °C
Storage Comment:	ARHGEF11 antibody can be stored short term 4 °C. For long term storage aliquot and store at -20 °C.

Images

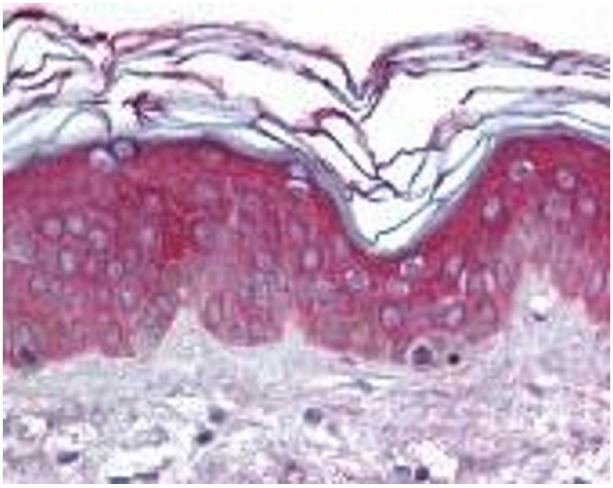

Immunohistochemistry

Image 1.

Copyright antibodies-online. All rights reserved.