Datasheet for ABIN2706573

anti-MMP28 antibody (Center)

1 Image

Go to Product page

Overview

Quantity:	200 µL
Target:	MMP28
Binding Specificity:	Center
Reactivity:	Human, Mouse, Rat, Monkey
Host:	Rabbit
Clonality:	Polyclonal
Conjugate:	This MMP28 antibody is un-conjugated
Application:	Western Blotting (WB)

Product Details

Immunogen:	KLH-conjugated synthetic peptide encompassing a sequence within the center region of human MMP28.
Specificity:	Recognizes endogenous levels of MMP28 protein.
Characteristics:	Rabbit polyclonal antibody to MMP28
Purification:	The antibody was purified by immunogen affinity chromatography.

Target Details

Target:	MMP28
Alternative Name:	MMP28 (MMP28 Products)
Background:	MMP25, Matrix metalloproteinase-28, MMP-28, Epilysin

Target Details

Gene ID:	79148
UniProt:	Q9H239

Application Details

Application Notes:	WB (1:500 - 1:1000)
Restrictions:	For Research Use only

Handling

Format:	Liquid
Buffer:	Liquid in 0.42 % Potassium phosphate, 0.87 % Sodium chloride, pH 7.3, 30 % glycerol, and 0.01 % sodium azide.
Preservative:	Sodium azide
Precaution of Use:	This product contains Sodium azide: a POISONOUS AND HAZARDOUS SUBSTANCE which should be handled by trained staff only.
Storage:	-20 °C
Storage Comment:	Shipped at 4°C. Upon delivery aliquot and store at -20°C for one year. Avoid freeze/thaw cycles.
Expiry Date:	12 months

Images

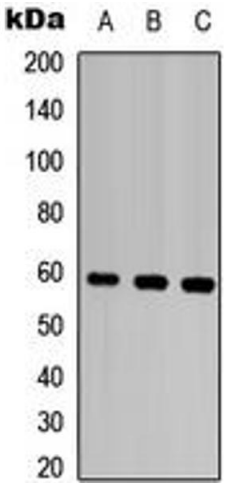

Western Blotting

Image 1. Western blot analysis of MMP28 expression in HEK293T (A), Raw264.7 (B), PC12 (C) whole cell lysates.