Datasheet for ABIN2785285

anti-LIX1L antibody (N-Term)

2 Images

Go to Product page

Overview

Quantity:	100 µL
Target:	LIX1L
Binding Specificity:	N-Term
Reactivity:	Human, Mouse, Rat, Cow, Dog, Guinea Pig, Rabbit, Pig, Horse
Host:	Rabbit
Clonality:	Polyclonal
Conjugate:	This LIX1L antibody is un-conjugated
Application:	Western Blotting (WB)

Product Details

Immunogen:	The immunogen is a synthetic peptide directed towards the N terminal region of human LIX1L
Sequence:	METMRAQRLQ PGVGTSGRGT LRALRPGVTG AAAATATPPA GPPPAPPPPA
Predicted Reactivity:	Cow: 100%, Dog: 86%, Guinea Pig: 93%, Horse: 100%, Human: 100%, Mouse: 86%, Pig: 100%, Rabbit: 93%, Rat: 86%
Characteristics:	This is a rabbit polyclonal antibody against LIX1L. It was validated on Western Blot.
Purification:	Affinity Purified

Target Details

Target:	LIX1L
Alternative Name:	LIX1L (LIX1L Products)

Target Details

Background:	The exact functions of LIX1L remain unknown. Alias Symbols: DKFZp762F237, MGC46719 Protein Size: 337
Molecular Weight:	36 kDa
Gene ID:	128077
NCBI Accession:	NM_153713, NP_714924
UniProt:	Q8IVB5

Application Details

Application Notes:	Optimal working dilutions should be determined experimentally by the investigator.
Comment:	Antigen size: 337 AA
Restrictions:	For Research Use only

Handling

Format:	Liquid
Concentration:	Lot specific
Buffer:	Liquid. Purified antibody supplied in 1x PBS buffer with 0.09 % (w/v) sodium azide and 2 % sucrose.
Preservative:	Sodium azide
Precaution of Use:	This product contains Sodium azide: a POISONOUS AND HAZARDOUS SUBSTANCE which should be handled by trained staff only.
Handling Advice:	Avoid repeated freeze-thaw cycles.
Storage:	-20 °C
Storage Comment:	For short term use, store at 2-8°C up to 1 week. For long term storage, store at -20°C in small aliquots to prevent freeze-thaw cycles.

Copyright antibodies-online. All rights reserved.

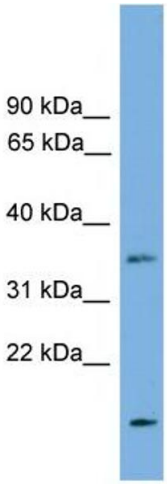

Western Blotting

Image 1. WB Suggested Anti-LIX1L Antibody Titration: 0.2-1 ug/ml

Positive Control: Jurkat cell lysate

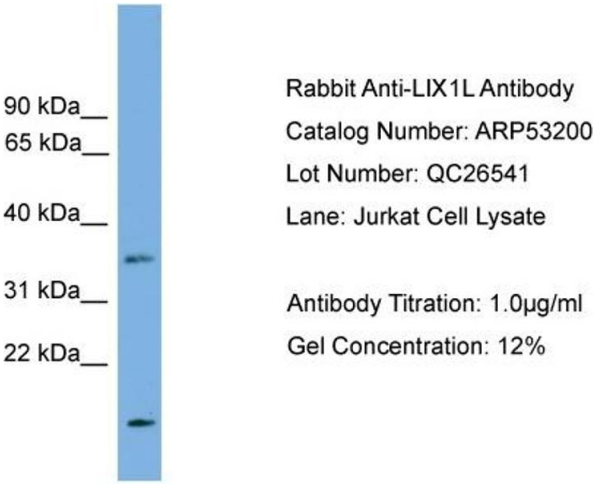

Western Blotting

Image 2. WB Suggested Anti-LIX1L

Antibody Titration: 0.2-1 µg/mL

Positive Control: Jurkat cell lysate

 Copyright antibodies-online. All rights reserved.