Datasheet for ABIN2788563

anti-CAB39L antibody (N-Term)

Go to Product page

1 Image

Overview

Quantity:	100 µL
Target:	CAB39L
Binding Specificity:	N-Term
Reactivity:	Human, Mouse, Rat, Cow, Dog, Guinea Pig, Horse, Rabbit, Zebrafish (Danio rerio)
Host:	Rabbit
Clonality:	Polyclonal
Conjugate:	This CAB39L antibody is un-conjugated
Application:	Western Blotting (WB)

Product Details

Immunogen:	The immunogen is a synthetic peptide directed towards the N terminal region of human CAB39L
Sequence:	EILCGTNEKE PPTEAVAQLA QELYSSGLLV TLIADLQLID FEGKKDVTQI
Predicted Reactivity:	Cow: 93%, Dog: 93%, Guinea Pig: 93%, Horse: 93%, Human: 100%, Mouse: 93%, Rabbit: 93%, Rat: 93%, Zebrafish: 93%
Characteristics:	This is a rabbit polyclonal antibody against CAB39L. It was validated on Western Blot.
Purification:	Affinity Purified

Target Details

Target:	CAB39L

 Copyright antibodies-online. All rights reserved.

Target Details

Alternative Name:	CAB39L (CAB39L Products)
Background:	The function of this protein remains unknown. Alias Symbols: FLJ12577, MO25-BETA, MO2L, RP11-103J18.3, bA103J18.3 Protein Interaction Partner: MX1, MLH1, STK11, BCKDK, Protein Size: 337
Molecular Weight:	39 kDa
Gene ID:	81617
NCBI Accession:	NM_030925, NP_112187
UniProt:	Q9H9S4

Application Details

Application Notes:	Optimal working dilutions should be determined experimentally by the investigator.
Comment:	Antigen size: 337 AA
Restrictions:	For Research Use only

Handling

Format:	Liquid
Concentration:	Lot specific
Buffer:	Liquid. Purified antibody supplied in 1x PBS buffer with 0.09 % (w/v) sodium azide and 2 % sucrose.
Preservative:	Sodium azide
Precaution of Use:	This product contains Sodium azide: a POISONOUS AND HAZARDOUS SUBSTANCE which should be handled by trained staff only.
Handling Advice:	Avoid repeated freeze-thaw cycles.
Storage:	-20 °C
Storage Comment:	For short term use, store at 2-8°C up to 1 week. For long term storage, store at -20°C in small aliquots to prevent freeze-thaw cycles.

Copyright antibodies-online. All rights reserved.

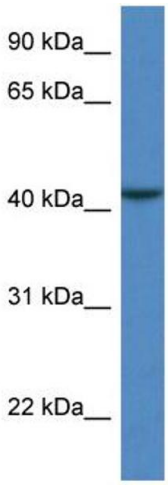

Western Blotting

Image 1. WB Suggested Anti-CAB39L Antibody Titration: 1.0 ug/ml Positive Control: COLO205 Whole Cell

 Copyright antibodies-online. All rights reserved.