Datasheet for ABIN2788951

anti-CCDC6 antibody (N-Term)

1 Image

Go to Product page

Overview

Quantity:	100 µL
Target:	CCDC6
Binding Specificity:	N-Term
Reactivity:	Human, Rat, Mouse, Zebrafish (Danio rerio), Rabbit, Dog, Guinea Pig, Horse
Host:	Rabbit
Clonality:	Polyclonal
Conjugate:	This CCDC6 antibody is un-conjugated
Application:	Western Blotting (WB)

Product Details

Sequence:	LASLQQENKV LKIELETYKL KCKALQEENR DLRKASVTIQ ARAEQEEEFI
Predicted Reactivity:	Dog: 100%, Guinea Pig: 100%, Horse: 100%, Human: 100%, Mouse: 100%, Rabbit: 100%, Rat: 100%, Zebrafish: 100%
Characteristics:	This is a rabbit polyclonal antibody against Ccdc6. It was validated on Western Blot.
Purification:	Affinity Purified

Target Details

Target:	CCDC6
Alternative Name:	Ccdc6 (CCDC6 Products)
Background:	The function of this protein remains unknown.

Target Details

	Alias Symbols: 2810012H18Rik, AA536681, AA960498, AW061011 Protein Size: 469
Molecular Weight:	53 kDa
Gene ID:	76551
NCBI Accession:	NM_001111121, NP_001104591
UniProt:	D3YZP9

Application Details

Application Notes:	Optimal working dilutions should be determined experimentally by the investigator.
Comment:	Antigen size: 469 AA
Restrictions:	For Research Use only

Handling

Format:	Liquid
Concentration:	Lot specific
Buffer:	Liquid. Purified antibody supplied in 1x PBS buffer with 0.09 % (w/v) sodium azide and 2 % sucrose.
Preservative:	Sodium azide
Precaution of Use:	This product contains Sodium azide: a POISONOUS AND HAZARDOUS SUBSTANCE which should be handled by trained staff only.
Handling Advice:	Avoid repeated freeze-thaw cycles.
Storage:	-20 °C
Storage Comment:	For short term use, store at 2-8°C up to 1 week. For long term storage, store at -20°C in small aliquots to prevent freeze-thaw cycles.

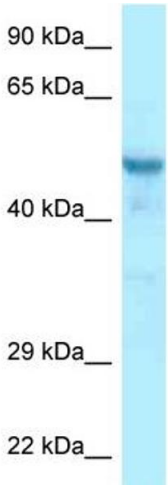

Western Blotting

Image 1. WB Suggested Anti-Ccdc6 Antibody Titration: 1.0 ug/ml Positive Control: Mouse Liver

 Copyright antibodies-online. All rights reserved.