Datasheet for ABIN3184648

anti-FOSB antibody (Ser392)

Go to Product page

1 Image

Overview

Quantity:	100 µL
Target:	FOSB
Binding Specificity:	Ser392
Reactivity:	Human, Mouse, Monkey
Host:	Rabbit
Clonality:	Polyclonal
Conjugate:	This FOSB antibody is un-conjugated
Application:	Western Blotting (WB), ELISA, Immunohistochemistry (IHC), Immunofluorescence (IF)

Product Details

Immunogen:	Synthesized peptide derived from human Fos B around the non-phosphorylation site of S27.
Isotype:	IgG
Specificity:	Fos B Polyclonal Antibody detects endogenous levels of Fos B protein.
Characteristics:	Rabbit Polyclonal to Fos B.
Purification:	The antibody was affinity-purified from rabbit antiserum by affinity-chromatography using epitope-specific immunogen.

Target Details

Target:	FOSB
Alternative Name:	Fos B (FOSB Products)

Copyright antibodies-online. All rights reserved.

Target Details

Molecular Weight:	55/47 kDa
Gene ID:	2354
UniProt:	P53539

Application Details

Application Notes:	WB 1:500-1:2000, IHC 1:100-1:300, IF 1:200-1:1000, ELISA 1:20000,
Restrictions:	For Research Use only

Handling

Format:	Liquid
Concentration:	1 mg/mL
Buffer:	Liquid in PBS containing 50 % glycerol, 0.5 % BSA and 0.02 % sodium azide.
Preservative:	Sodium azide
Precaution of Use:	This product contains Sodium azide: a POISONOUS AND HAZARDOUS SUBSTANCE which should be handled by trained staff only.
Handling Advice:	Avoid repeated freeze/thaw cycles.
Storage:	-20 °C
Storage Comment:	Store at -20°C.

Images

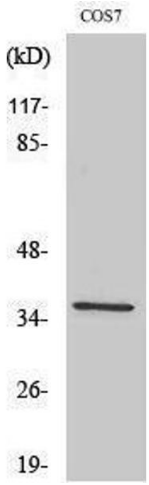

Western Blotting

Image 1.

Copyright antibodies-online. All rights reserved.