Datasheet for ABIN363475

anti-FLT1 antibody (Internal Region)

2 Images

Go to Product page

Overview

Quantity:	0.1 mL
Target:	FLT1
Binding Specificity:	AA 800-900, Internal Region
Reactivity:	Human, Mouse
Host:	Rabbit
Clonality:	Polyclonal
Application:	Western Blotting (WB)

Product Details

Immunogen:	Synthetic peptide made to an internal region of the murine VEGFR1 protein sequence (between residues 800-900) There is 87% identity between the immunogen used for this production and the VEGFR-2 protein
Specificity:	Reacts with human 151 kDa VEGFR1 protein
Cross-Reactivity:	Mouse (Murine), Rat (Rattus)
Cross-Reactivity (Details):	Cross reacts with VEGFR-2. May cross reacts with mouse, rat and human VEGFR1. No test on other species.
Purification:	Antigen affinity purified

Target Details

Target:	FLT1
Alternative Name:	Vascular Endothelial Growth Factor Receptor 1 (FLT1 Products)

 Copyright antibodies-online. All rights reserved.

Target Details

Pathways:	RTK Signaling, Signaling Events mediated by VEGFR1 and VEGFR2, VEGFR1 Specific Signals

Application Details

Application Notes:	Working dilution: Optimal dilution should be determined by the end user. The following are guidelines only: - WB : 1/250 to 1/1 000
Restrictions:	For Research Use only

Handling

Format:	Liquid
Storage:	4 °C
Storage Comment:	Store at 4°C. Do not freeze.

Images

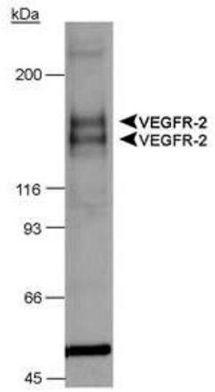

Chimeric CSF-1R/VEGFR-2 detection in transfected lysates

Image 1.

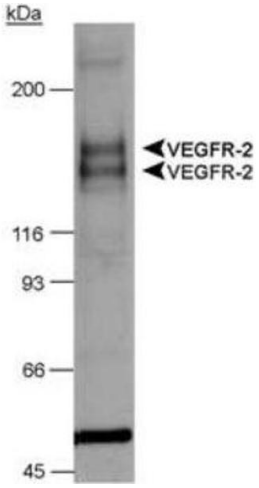

Image 2.

Copyright antibodies-online. All rights reserved.