Datasheet for ABIN5014385

anti-Tec Protein Tyrosine Kinase (TEC) (AA 369-622) antibody

2 Images

Go to Product page

Overview

Quantity:	100 µL
Target:	Tec Protein Tyrosine Kinase (TEC)
Binding Specificity:	AA 369-622
Reactivity:	Mouse
Host:	Rabbit
Clonality:	Polyclonal
Conjugate:	Un-conjugated
Application:	Immunohistochemistry (IHC), Western Blotting (WB), Immunocytochemistry (ICC)

Product Details

Immunogen:	TEC (Leu369-Val622)
Isotype:	IgG
Specificity:	The antibody is a rabbit polyclonal antibody raised against TEC. It has been selected for its ability to recognize TEC in immunohistochemical staining and western blotting.
Purification:	Antigen-specific affinity chromatography

Target Details

Target:	Tec Protein Tyrosine Kinase (TEC)
Abstract:	TEC Products
Background:	Alternative Names: PSCTK4

Target Details

Pathways:	Fc-epsilon Receptor Signaling Pathway

Application Details

Application Notes:	• Western blotting: 1:50-400 Immunocytochemistry in formalin fixed cells: 1:50-500 Immunohistochemistry in formalin fixed frozen section: 1:50-500 Immunohistochemistry in paraffin section: 1:10-100 Enzyme-linked Immunosorbent Assay: 1:100-1:5000 Optimal working dilutions must be determined by end user.
Comment:	The thermal stability is described by the loss rate. The loss rate was determined by accelerated thermal degradation test, that is, incubate the protein at 37&degC for 48h, and no obvious degradation and precipitation were observed. The loss rate is less than 5% within the expiration date under appropriate storage condition.
Restrictions:	For Research Use only

Handling

Format:	Liquid
Concentration:	Lot specific
Buffer:	PBS, pH 7.4, containing 0.02 % Sodium azide, 50 % glycerol.

Images

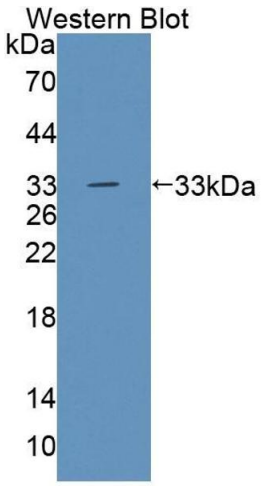

Western Blotting

Image 1. Figure. Western Blot; Sample: Recombinant protein.

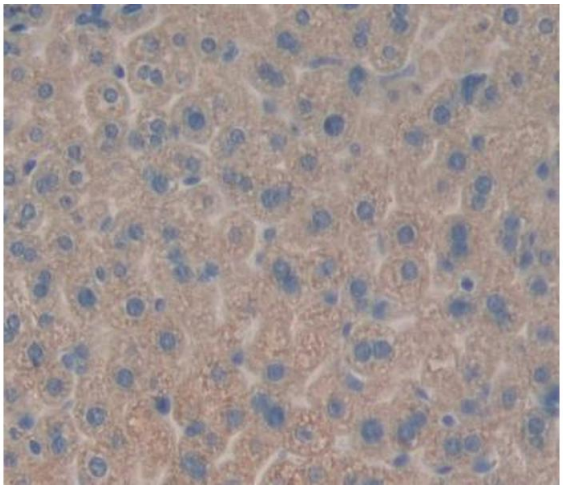

Immunohistochemistry

Image 2. Used in DAB staining on fromalin fixed paraffin-embedded liver tissue

