Datasheet for ABIN5711469

LYPD6 Protein (AA 23-171) (GST tag)

Go to Product page

1 Image

Overview

Quantity:	100 µg
Target:	LYPD6
Protein Characteristics:	AA 23-171
Origin:	Human
Source:	Escherichia coli (E. coli)
Protein Type:	Recombinant
Purification tag / Conjugate:	This LYPD6 protein is labelled with GST tag.
Application:	SDS-PAGE (SDS)

Product Details

Sequence:	AQSRDFTVKD IIYLHPSTTP YPGGFKCFTC EKAADNYECN RWAPDIYCPR ETRYCYTQHT MEVTGNSISV TKRCVPLEEC LSTGCRDSEH EGHKVCTSCC EGNICNLPLP RNETDATFAT TSPINQTNGH PRCMSVIVSC LWLWLGLML
Purification:	SDS-PAGE
Purity:	> 90 %

Target Details

Target:	LYPD6
Alternative Name:	LYPD6 (LYPD6 Products)
Molecular Weight:	44.2 kDa

Copyright antibodies-online. All rights reserved.

Target Details

UniProt:	Q86Y78

Application Details

Application Notes:	Optimal working dilution should be determined by the investigator.
Restrictions:	For Research Use only

Handling

Format:	Liquid
Concentration:	0.1-2 mg/mL
Buffer:	20 mM Tris-HCl based buffer, pH 8.0
Storage:	-80 °C,4 °C,-20 °C
Storage Comment:	Store at -20°C, for extended storage, conserve at -20°C or -80°C. Repeated freezing and thawing is not recommended. Store working aliquots at 4°C for up to one week.

Images

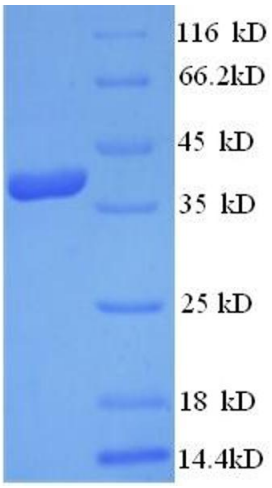

SDS-PAGE

Image 1.