Datasheet for ABIN5712610

RPS10 Protein (AA 1-103, full length) (GST tag)

Go to Product page

1 Image

Overview

Quantity:	100 µg
Target:	RPS10
Protein Characteristics:	full length, AA 1-103
Origin:	E. coli
Source:	Escherichia coli (E. coli)
Protein Type:	Recombinant
Purification tag / Conjugate:	This RPS10 protein is labelled with GST tag.
Application:	SDS-PAGE (SDS)

Product Details

Sequence:	MQNQRIRIRL KAFDHRLIDQ ATAEIVETAK RTGAQVRGPI PLPTRKERFT VLISPHVNKD ARDQYEIRTH LRLVDIVEPT EKTVDALMRL DLAAGVDVQI SLG
Purification:	SDS-PAGE
Purity:	> 90 %

Target Details

Target:	RPS10
Alternative Name:	RS10 (RPS10 Products)
Background:	Involved in the binding of tRNA to the ribosomes.
Molecular Weight:	39.1 kDa

Copyright antibodies-online. All rights reserved.

Target Details

UniProt:	P0A7R5
Pathways:	Ribonucleoprotein Complex Subunit Organization, Ribosome Assembly

Application Details

Application Notes:	Optimal working dilution should be determined by the investigator.
Restrictions:	For Research Use only

Handling

Format:	Liquid
Concentration:	0.1-2 mg/mL
Buffer:	20 mM Tris-HCl based buffer, pH 8.0
Storage:	-80 °C,4 °C,-20 °C
Storage Comment:	Store at -20°C, for extended storage, conserve at -20°C or -80°C. Repeated freezing and thawing is not recommended. Store working aliquots at 4°C for up to one week.

Images

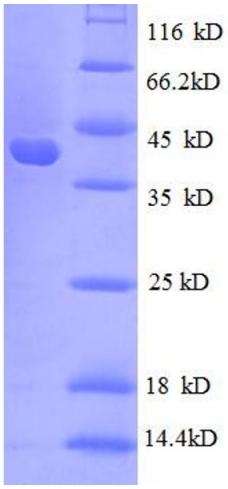

SDS-PAGE

Image 1.

Copyright antibodies-online. All rights reserved.