Datasheet for ABIN574020

anti-PAWR antibody (AA 1-330)

Go to Product page

3 Images

Overview

Quantity:	50 µL
Target:	PAWR
Binding Specificity:	AA 1-330
Reactivity:	Human
Host:	Mouse
Clonality:	Monoclonal
Conjugate:	This PAWR antibody is un-conjugated
Application:	Western Blotting (WB), Immunohistochemistry (IHC), ELISA, Immunohistochemistry (Paraffin-embedded Sections) (IHC (p))

Product Details

Brand:	IHC-plus™
Immunogen:	Purified recombinant fragment of PAR4(aa1-330) expressed in E. coli.
Clone:	3G9H7
Isotype:	IgG1
Specificity:	Human
Purification:	Ascites

Target Details

Target:	PAWR

Copyright antibodies-online. All rights reserved.

Target Details

Alternative Name:	PAWR / Par-4 (PAWR Products)
Background:	Name/Gene ID: PAWR Synonyms: PAWR, PAR4, WT1-interacting protein, Par-4, Transcriptional repressor PAR4
Gene ID:	5074
UniProt:	Q96IZ0

Application Details

Application Notes:	Approved: ELISA (1:10000), IHC, IHC-P (1:200), WB (1:100 - 1:500)
Comment:	Target Species of Antibody: Human
Restrictions:	For Research Use only

Handling

Format:	Liquid
Concentration:	Lot specific
Buffer:	Ascitic fluid containing 0.03 % sodium azide
Preservative:	Sodium azide
Precaution of Use:	This product contains Sodium azide: a POISONOUS AND HAZARDOUS SUBSTANCE which should be handled by trained staff only.
Handling Advice:	Avoid repeat freeze-thaw cycles.
Storage:	4 °C,-20 °C
Storage Comment:	Short term: 4°C Long term: -20°C.

Copyright antibodies-online. All rights reserved.

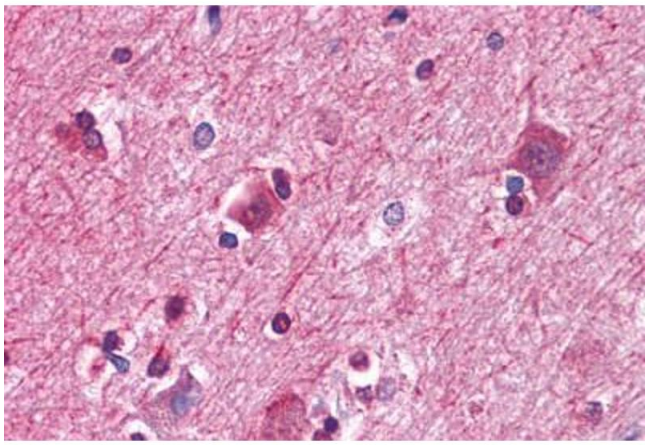

Immunohistochemistry (Formalin-fixed Paraffin-embedded Sections)

Image 1. Human Brain, cortex: Formalin-Fixed, Paraffin-Embedded (FFPE)

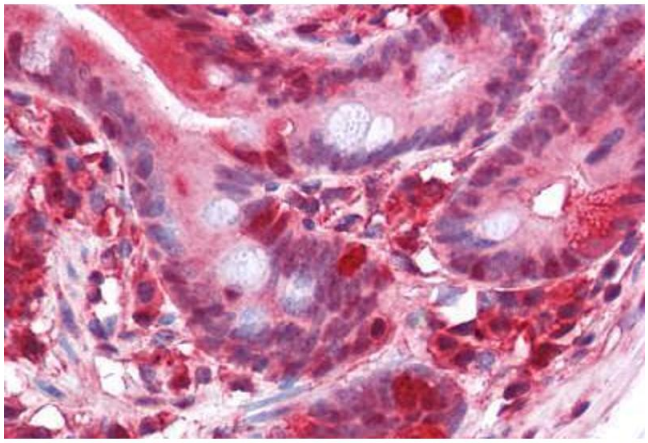

Immunohistochemistry (Formalin-fixed Paraffin-embedded Sections)

Image 2. Human Small Intestine: Formalin-Fixed, Paraffin-Embedded (FFPE)

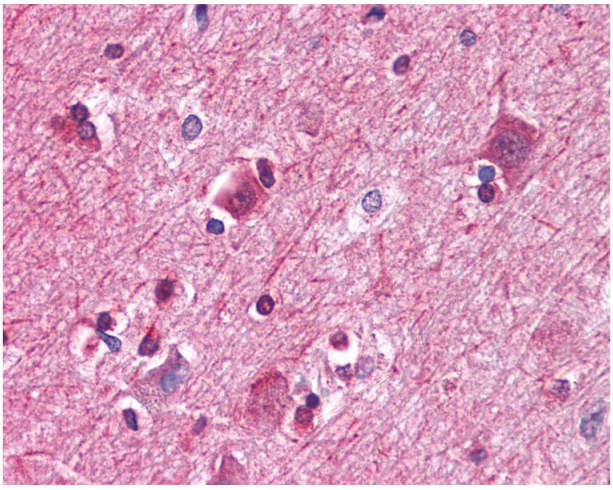

Immunohistochemistry

Image 3. Anti-PAWR / PAR4 antibody IHC of human brain, cortex. Immunohistochemistry of formalin-fixed, paraffin-embedded tissue after heat-induced antigen retrieval. Antibody dilution 1:200.

 Copyright antibodies-online. All rights reserved.