Datasheet for ABIN633117

anti-EFCAB3 antibody (N-Term)

1 Image

Go to Product page

Overview

Quantity:	100 µL
Target:	EFCAB3
Binding Specificity:	N-Term
Reactivity:	Human
Host:	Rabbit
Clonality:	Polyclonal
Conjugate:	This EFCAB3 antibody is un-conjugated
Application:	Western Blotting (WB)

Product Details

Immunogen:	EFCAB3 antibody was raised using the N terminal of EFCAB3 corresponding to a region with amino acids MAVSEIKPKLKLNPLTKVPISHNKRDRDLPGSLQCQLQHKEKKLSASQMA
Specificity:	EFCAB3 antibody was raised against the N terminal of EFCAB3
Purification:	Affinity purified

Target Details

Target:	EFCAB3
Alternative Name:	EFCAB3 (EFCAB3 Products)
Background:	The function of the protein has not been widely studied, and is yet to be fully elucidated.
Molecular Weight:	50 kDa (MW of target protein)

 Copyright antibodies-online. All rights reserved.

Application Details

Application Notes:	WB: 1 µg/mL Optimal conditions should be determined by the investigator.
Comment:	EFCAB3 Blocking Peptide, catalog no. 33R-5801, is also available for use as a blocking control in assays to test for specificity of this EFCAB3 antibody
Restrictions:	For Research Use only

Handling

Format:	Lyophilized
Reconstitution:	Lyophilized powder. Add distilled water for a 1 mg/mL concentration of EFCAB3 antibody in PBS
Concentration:	Lot specific
Buffer:	PBS
Handling Advice:	Avoid repeated freeze/thaw cycles. Dilute only prior to immediate use.
Storage:	4 °C/-20 °C
Storage Comment:	Store at 2-8 °C for short periods. For longer periods of storage, store at -20 °C.

Images

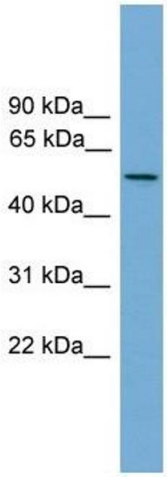

Western Blotting

Image 1. EFCAB3 antibody used at 1 ug/ml to detect target protein.

Copyright antibodies-online. All rights reserved.