Datasheet for ABIN634635

anti-ADAMDEC1 antibody (Middle Region)

Go to Product page

1 Image

Overview

Quantity:	100 µL
Target:	ADAMDEC1
Binding Specificity:	Middle Region
Reactivity:	Human
Host:	Rabbit
Clonality:	Polyclonal
Conjugate:	This ADAMDEC1 antibody is un-conjugated
Application:	Western Blotting (WB)

Product Details

Immunogen:	ADAMDEC1 antibody was raised using the middle region of ADAMDEC1 corresponding to a region with amino acids GMPDVPFNTKCPSGSCVMNQYLSSKFPKDFSTSCRAHFERYLLSQKPKCL
Specificity:	ADAMDEC1 antibody was raised against the middle region of ADAMDEC1
Purification:	Affinity purified

Target Details

Target:	ADAMDEC1
Alternative Name:	ADAMDEC1 (ADAMDEC1 Products)
Background:	This encoded protein is thought to be a secreted protein belonging to the disintegrin metalloproteinase family. Its expression is upregulated during dendritic cells maturation.

 Copyright antibodies-online. All rights reserved.

Target Details

Molecular Weight:	53 kDa (MW of target protein)

Application Details

Application Notes:	WB: 1 µg/mL Optimal conditions should be determined by the investigator.
Comment:	ADAMDEC1 Blocking Peptide, catalog no. 33R-3436, is also available for use as a blocking control in assays to test for specificity of this ADAMDEC1 antibody
Restrictions:	For Research Use only

Handling

Format:	Lyophilized
Reconstitution:	Lyophilized powder. Add distilled water for a 1 mg/mL concentration of ADAMDEC1 antibody in PBS
Concentration:	Lot specific
Buffer:	PBS
Handling Advice:	Avoid repeated freeze/thaw cycles. Dilute only prior to immediate use.
Storage:	4 °C/-20 °C
Storage Comment:	Store at 2-8 °C for short periods. For longer periods of storage, store at -20 °C.

Images

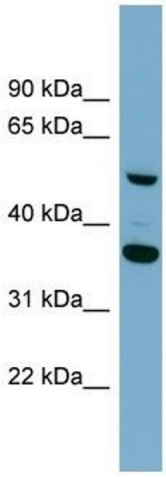

Western Blotting

Image 1. ADAMDEC1 antibody used at 1 ug/ml to detect target protein.

Copyright antibodies-online. All rights reserved.