Datasheet for ABIN657839

# anti-MAP3K6 antibody (N-Term)

3 Images

Go to Product page

## Overview

| | |
|---|---|
| Quantity: | 400 µL |
| Target: | MAP3K6 |
| Binding Specificity: | AA 223-252, N-Term |
| Reactivity: | Human, Mouse |
| Host: | Rabbit |
| Clonality: | Polyclonal |
| Application: | Western Blotting (WB), Immunohistochemistry (Paraffin-embedded Sections) (IHC (p)) |

## Product Details

| | |
|---|---|
| Immunogen: | This Mouse Map3k6 antibody is generated from rabbits immunized with a KLH conjugated synthetic peptide between 223-252 amino acids from the N-terminal region of mouse Map3k6. |
| Clone: | RB34631 |
| Isotype: | Ig Fraction |
| Purification: | This antibody is purified through a protein A column, followed by peptide affinity purification. |

## Target Details

| | |
|---|---|
| Target: | MAP3K6 |
| Alternative Name: | Map3k6 (MAP3K6 Products) |
| Background: | Component of a protein kinase signal transduction cascade. Activates the JNK, but not ERK or p38 kinase pathways. |

 Copyright antibodies-online. All rights reserved.

## Target Details

| | |
|---|---|
| Molecular Weight: | 143055 |
| Gene ID: | 53608 |
| UniProt: | Q9WTR2 |

## Application Details

| | |
|---|---|
| Application Notes: | WB: 1:1000. WB: 1:1000. IHC-P: 1:10~50 |
| Restrictions: | For Research Use only |

## Handling

| | |
|---|---|
| Format: | Liquid |
| Buffer: | Purified polyclonal antibody supplied in PBS with 0.09 % (W/V) sodium azide. |
| Preservative: | Sodium azide |
| Precaution of Use: | This product contains Sodium azide: a POISONOUS AND HAZARDOUS SUBSTANCE which should be handled by trained staff only. |
| Storage: | 4 °C,-20 °C |
| Storage Comment: | Mouse Map3k6 Antibody (N-term) can be refrigerated at 2-8 °C for up to 6 months. For long term storage, place the at -20 °C. |
| Expiry Date: | 6 months |

## Images

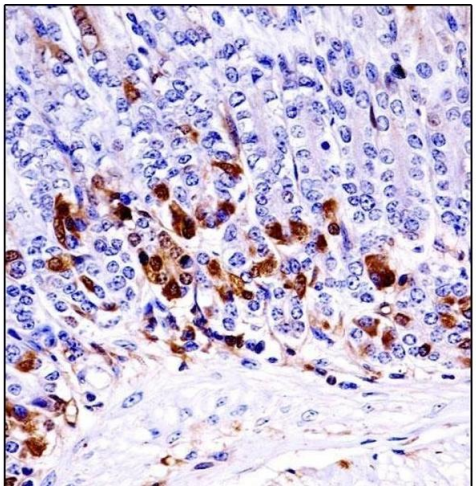

**Immunohistochemistry (Paraffin-embedded Sections)**

**Image 1.** Mouse Map3k6 Antibody (N-term) ((ABIN657839 and ABIN2846801))immunohistochemistry analysis in formalin fixed and paraffin embedded mouse stomach tissue followed by peroxidase conjugation of the secondary antibody and DAB staining.This data demonstrates the use of Mouse Map3k6 Antibody (N-term) for immunohistochemistry. Clinical relevance has not been evaluated.

Copyright antibodies-online. All rights reserved.

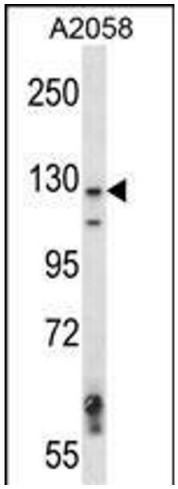


**Western Blotting**

**Image 2.** Mouse Map3k6 Antibody (N-term) (ABIN657839 and ABIN2846801) western blot analysis in cell line lysates (35 µg/lane).This demonstrates the Map3k6 antibody detected the Map3k6 protein (arrow).

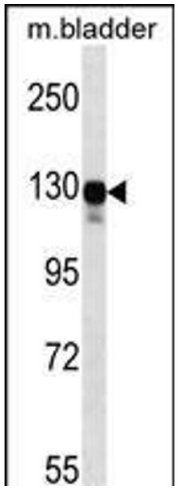


**Western Blotting**

**Image 3.** Mouse Map3k6 Antibody (N-term) (ABIN657839 and ABIN2846801) western blot analysis in mouse bladder tissue lysates (35 µg/lane).This demonstrates the Map3k6 antibody detected the Map3k6 protein (arrow).

Copyright antibodies-online. All rights reserved.