Datasheet for ABIN6748139

anti-NRBF2 antibody (N-Term)

1 Image

Go to Product page

Overview

Quantity:	100 µL
Target:	NRBF2
Binding Specificity:	N-Term
Reactivity:	Human, Mouse, Rat, Dog, Horse, Rabbit, Cow, Zebrafish (Danio rerio), Monkey
Host:	Rabbit
Clonality:	Polyclonal
Conjugate:	This NRBF2 antibody is un-conjugated
Application:	Western Blotting (WB)

Product Details

Immunogen:	Synthetic peptide from N-Terminus of mouse Nrbf2 (Q8VCQ3, NP_001031370). Percent identity by BLAST analysis: Human, Gorilla, Orangutan, Monkey, Marmoset, Mouse, Rat, Elephant, Dog, Bovine, Rabbit, Horse (100%), Pig (92%), Galago (90%), Opossum, Xenopus (85%), Stickleback, Zebrafish (83%). Type of Immunogen: Synthetic peptide
Specificity:	Mouse NRBF2
Predicted Reactivity:	Percent identity by BLAST analysis: Human, Mouse, Rat, Dog, Bovine, Rabbit, Horse (100%) Pig (92%) Zebrafish (83%).
Purification:	Immunoaffinity purified

Target Details

Target:	NRBF2
Alternative Name:	NRBF2 (NRBF2 Products)
Background:	Name/Gene ID: NRBF2 Synonyms: NRBF2, Comodulator of PPAR and RXR, COPR, COPR2, COPR1, NRBF-2
Gene ID:	29982
NCBI Accession:	NP_001031370
UniProt:	Q96F24
Pathways:	Nuclear Receptor Transcription Pathway

Application Details

Application Notes:	Optimal working dilution should be determined by the investigator.
Comment:	Target Species of Antibody: Mouse
Restrictions:	For Research Use only

Handling

Format:	Lyophilized
Reconstitution:	Distilled water
Concentration:	Lot specific
Buffer:	Lyophilized from PBS with 2 % sucrose
Handling Advice:	Avoid repeat freeze-thaw cycles.
Storage:	4 °C,-20 °C
Storage Comment:	Long term: -20°C, the use of 50% glycerol is recommended if storing aliquots in -20°C for long term use (up to 1 year) Short term (less than 1 week): 4°C. Avoid freeze-thaw cycles.

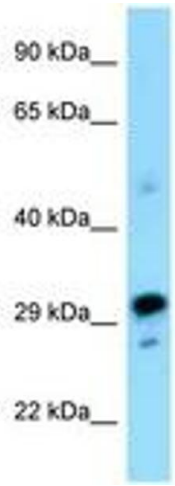

Image 1.