Datasheet for ABIN6749953

anti-C7orf10 antibody (AA 104-153)

1 Image

Go to Product page

Overview

Quantity:	100 µL
Target:	C7orf10
Binding Specificity:	AA 104-153
Reactivity:	Human, Mouse, Rabbit, Cow, Guinea Pig, Horse, Monkey, Pig, Bat
Host:	Rabbit
Clonality:	Polyclonal
Conjugate:	This C7orf10 antibody is un-conjugated
Application:	Western Blotting (WB)

Product Details

Immunogen:	Synthetic peptide located between aa104-153 of human C7orf10 (NP_079004). Percent identity by BLAST analysis: Human, Chimpanzee, Orangutan, Gibbon, Monkey, Marmoset, Mouse, Panda, Bovine, Bat, Rabbit, Horse, Pig, Guinea pig (100%), Opossum, Xenopus (92%), Turkey, Zebra finch, Chicken, Platypus (85%). Type of Immunogen: Synthetic peptide
Specificity:	Human C7orf10
Predicted Reactivity:	Percent identity by BLAST analysis: Human, Mouse, Bovine (100%).
Purification:	Immunoaffinity purified

 Copyright antibodies-online. All rights reserved.

Target Details

Target:	C7orf10
Alternative Name:	SUGCT / C7orf10 (C7orf10 Products)
Background:	Name/Gene ID: SUGCT Synonyms: SUGCT, C7orf10, DERP13, ORF19
Gene ID:	79783
NCBI Accession:	NP_079004
UniProt:	Q9HAC7

Application Details

Application Notes:	Optimal working dilution should be determined by the investigator.
Comment:	Target Species of Antibody: Human
Restrictions:	For Research Use only

Handling

Format:	Lyophilized
Reconstitution:	Distilled water
Concentration:	Lot specific
Buffer:	Lyophilized from PBS
Storage:	4 °C,-20 °C
Storage Comment:	Long term: -20°C, the use of 50% glycerol is recommended if storing aliquots in -20°C for long term use (up to 1 year) Short term (less than 1 week): 4°C. Avoid freeze-thaw cycles.

Copyright antibodies-online. All rights reserved.

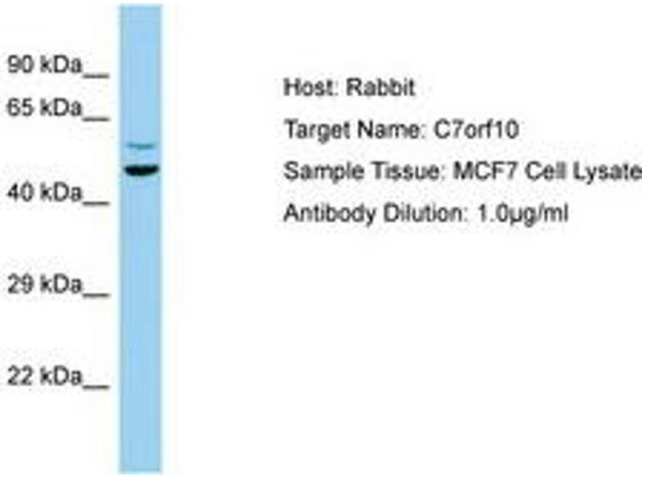

Image 1.

 Copyright antibodies-online. All rights reserved.