Datasheet for ABIN6750042

anti-BEX4 antibody (AA 28-77)

1 Image

Go to Product page

Overview

Quantity:	100 µL
Target:	BEX4
Binding Specificity:	AA 28-77
Reactivity:	Human
Host:	Rabbit
Clonality:	Polyclonal
Conjugate:	This BEX4 antibody is un-conjugated
Application:	Western Blotting (WB)

Product Details

Immunogen:	Synthetic peptide located between aa28-77 of human BEX4 (Q9NWD9, NP_001121160). Percent identity by BLAST analysis: Human, Chimpanzee, Gorilla, Orangutan, Gibbon, Monkey (100%), Marmoset, Horse (92%), Bat (85%). Type of Immunogen: Synthetic peptide
Specificity:	Human BEX4
Predicted Reactivity:	Percent identity by BLAST analysis: Human (100%).
Purification:	Immunoaffinity purified

Target Details

Target:	BEX4

Copyright antibodies-online. All rights reserved.

Target Details

Alternative Name:	BEX4 (BEX4 Products)
Background:	Name/Gene ID: BEX4 Synonyms: BEX4, BEX family member 4, BEX1-like protein 1, BEXL1, Brain expressed, X-linked 4, NADE3, Protein BEX4
Gene ID:	56271
NCBI Accession:	NP_001121160
UniProt:	Q9NWD9

Application Details

Application Notes:	Optimal working dilution should be determined by the investigator.
Comment:	Target Species of Antibody: Human
Restrictions:	For Research Use only

Handling

Format:	Lyophilized
Reconstitution:	Distilled water
Concentration:	Lot specific
Buffer:	Lyophilized from PBS
Storage:	4 °C,-20 °C
Storage Comment:	Long term: -20°C, the use of 50% glycerol is recommended if storing aliquots in -20°C for long term use (up to 1 year) Short term (less than 1 week): 4°C. Avoid freeze-thaw cycles.

Copyright antibodies-online. All rights reserved.

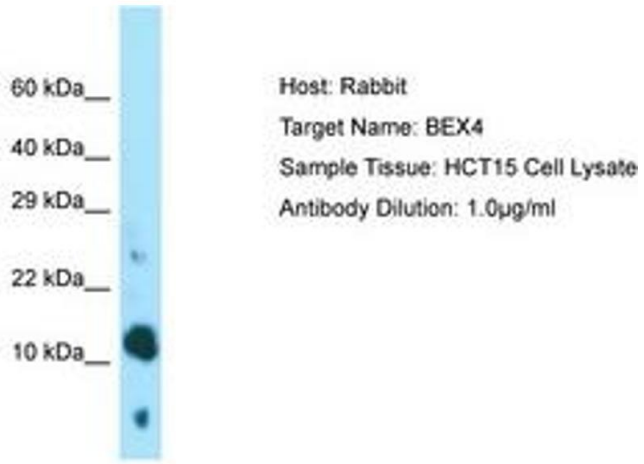

Image 1.

Copyright antibodies-online. All rights reserved.