Datasheet for ABIN6998440

anti-DARS2 antibody (AA 390-653)

1 Image

Go to Product page

Overview

Quantity:	200 µL
Target:	DARS2
Binding Specificity:	AA 390-653
Reactivity:	Mouse
Host:	Rabbit
Clonality:	Polyclonal
Conjugate:	This DARS2 antibody is un-conjugated
Application:	Western Blotting (WB), Immunohistochemistry (IHC), Immunocytochemistry (ICC), Immunoprecipitation (IP)

Product Details

Purpose:	Polyclonal Antibody to Aspartyl tRNA Synthetase 2, Mitochondrial (DARS2)
Immunogen:	Recombinant Aspartyl tRNA Synthetase 2, Mitochondrial (DARS2) corresdonding to Ala390~Ser653 with N-terminal His Tag
Isotype:	IgG
Specificity:	The antibody is a rabbit polyclonal antibody raised against DARS2. It has been selected for its ability to recognize DARS2 in immunohistochemical staining and western blotting.
Purification:	Antigen-specific affinity chromatography followed by Protein A affinity chromatography

Target Details

Target:	DARS2

Copyright antibodies-online. All rights reserved.

Target Details

Alternative Name:	Aspartyl tRNA Synthetase 2, Mitochondrial (DARS2 Products)
Background:	AspRS, Aspartyl-tRNA synthetase

Application Details

Application Notes:	Western blotting: 0.5-2 µg/mL 1:500-2000 Immunohistochemistry: 5-20 µg/mL 1:50-200 Immunocytochemistry: 5-20 µg/mL 1:50-200 Optimal working dilutions must be determined by end user.
Comment:	The thermal stability is described by the loss rate. The loss rate was determined by accelerated thermal degradation test, that is, incubate the protein at 37°C for 48h, and no obvious degradation and precipitation were observed. The loss rate is less than 5% within the expiration date under appropriate storage condition.
Restrictions:	For Research Use only

Handling

Format:	Liquid
Buffer:	PBS, pH 7.4, containing 0.02 % Sodium azide, 50 % glycerol.
Preservative:	Sodium azide
Precaution of Use:	This product contains Sodium azide: a POISONOUS AND HAZARDOUS SUBSTANCE which should be handled by trained staff only.
Storage:	4 °C,-20 °C
Storage Comment:	Store at 4°C for frequent use. Stored at -20°C in a manual defrost freezer for two year without detectable loss of activity. Avoid repeated freeze-thaw cycles.
Expiry Date:	24 months

Copyright antibodies-online. All rights reserved.

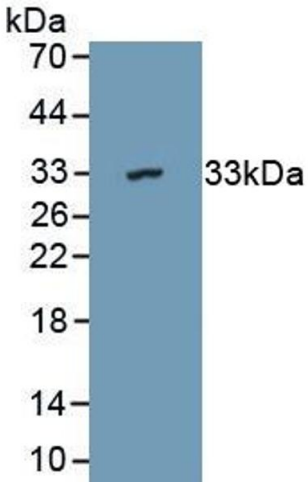

Western Blotting

Image 1. Detection of Recombinant DARS2, Mouse using Polyclonal Antibody to Aspartyl tRNA Synthetase 2, Mitochondrial (DARS2)

 Copyright antibodies-online. All rights reserved.