Datasheet for ABIN7146041

anti-CLEC1A antibody (AA 74-280)

2 Images

Go to Product page

Overview

Quantity:	100 µg
Target:	CLEC1A
Binding Specificity:	AA 74-280
Reactivity:	Human
Host:	Rabbit
Clonality:	Polyclonal
Conjugate:	This CLEC1A antibody is un-conjugated
Application:	ELISA, Western Blotting (WB), Immunohistochemistry (IHC)

Product Details

Immunogen:	Recombinant Human C-type lectin domain family 1 member A protein (74-280AA)
Isotype:	IgG
Cross-Reactivity:	Human, Mouse
Purification:	>95%, Protein G purified

Target Details

Target:	CLEC1A
Alternative Name:	CLEC1A (CLEC1A Products)
Background:	Background: integral component of plasma membrane, intracellular, transmembrane signaling receptor activity, cell surface receptor signaling pathway, defense response

Copyright antibodies-online. All rights reserved.

Target Details

	Aliases: 5930406N14Rik antibody, C-type lectin domain family 1 member A antibody, C-type lectin-like receptor 1 antibody, CLC1A_HUMAN antibody, CLEC-1 antibody, CLEC1 antibody, CLEC1A antibody, MGC34328 antibody, OTTHUMP00000238867 antibody, OTTHUMP00000238868 antibody, OTTHUMP00000238869 antibody, RGD1566110 antibody, UNQ569/PRO1131 antibody
UniProt:	Q8NC01

Application Details

Application Notes:	Recommended dilution: WB:1:500-1:2000, IHC:1:20-1:200,
Restrictions:	For Research Use only

Handling

Format:	Liquid
Buffer:	Preservative: 0.03 % Proclin 300 Constituents: 50 % Glycerol, 0.01M PBS, PH 7.4
Preservative:	ProClin
Precaution of Use:	This product contains ProClin: a POISONOUS AND HAZARDOUS SUBSTANCE which should be handled by trained staff only.
Storage:	-20 °C,-80 °C
Storage Comment:	Upon receipt, store at -20°C or -80°C. Avoid repeated freeze.

Images

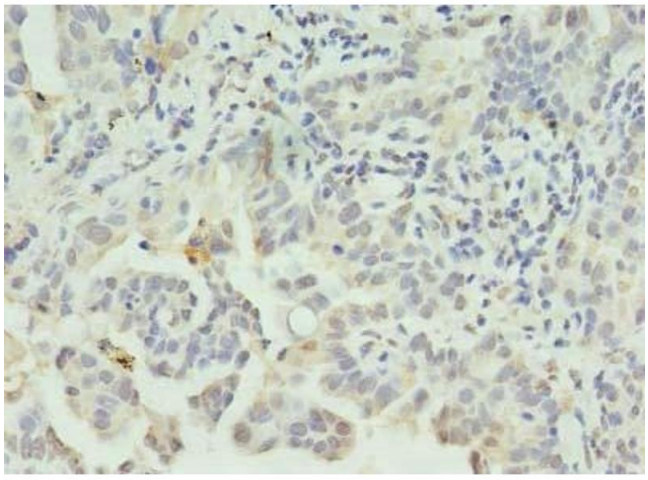

Immunohistochemistry

Image 1. Immunohistochemistry of paraffin-embedded human lung cancer using ABIN7146041 at dilution of 1:100

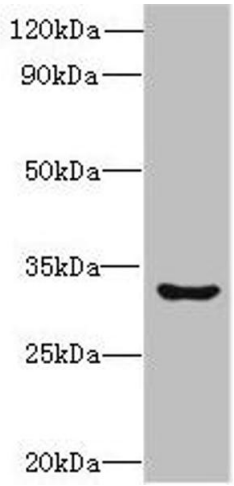

Western Blotting

Image 2. Western blot All lanes: CLEC1A antibody at 6 µg/mL + Mouse thymus tissue Secondary Goat polyclonal to rabbit IgG at 1/10000 dilution Predicted band size: 32 kDa Observed band size: 32 kDa

Copyright antibodies-online. All rights reserved.