Datasheet for ABIN7157432

anti-KRT6A antibody (AA 2-564)

3 Images

Go to Product page

Overview

Quantity:	100 µg
Target:	KRT6A
Binding Specificity:	AA 2-564
Reactivity:	Human
Host:	Rabbit
Clonality:	Polyclonal
Conjugate:	This KRT6A antibody is un-conjugated
Application:	Western Blotting (WB), ELISA, Immunohistochemistry (IHC)

Product Details

Immunogen:	Recombinant Human Keratin, type II cytoskeletal 6A protein (2-564AA)
Isotype:	IgG
Cross-Reactivity:	Human
Purification:	>95%, Protein G purified

Target Details

Target:	KRT6A
Alternative Name:	KRT6A (KRT6A Products)
Background:	Background: Heterodimer of a type I and a type II keratin. KRT6 isomers associate with KRT16 and/or KRT17. Interacts with TCHP.

Copyright antibodies-online. All rights reserved.

Target Details

	Aliases: CK-6A antibody, CK-6D antibody, CK6A antibody, CK6C antibody, CK6D antibody, Cytokeratin-6A antibody, Cytokeratin-6D antibody, K2C6A_HUMAN antibody, K6A antibody, K6C antibody, K6D antibody, keratin 6A antibody, Keratin antibody, Keratin, type II cytoskeletal 6A antibody, Keratin-6A antibody, Krt6a antibody, KRT6C antibody, KRT6D antibody, type II cytoskeletal 6A antibody, Type-II keratin Kb6 antibody
UniProt:	P02538

Application Details

Application Notes:	Recommended dilution: WB:1:500-1:5000, IHC:1:20-1:200,
Restrictions:	For Research Use only

Handling

Format:	Liquid
Buffer:	Preservative: 0.03 % Proclin 300 Constituents: 50 % Glycerol, 0.01M PBS, PH 7.4
Preservative:	ProClin
Precaution of Use:	This product contains ProClin: a POISONOUS AND HAZARDOUS SUBSTANCE which should be handled by trained staff only.
Storage:	-20 °C,-80 °C
Storage Comment:	Upon receipt, store at -20°C or -80°C. Avoid repeated freeze.

Images

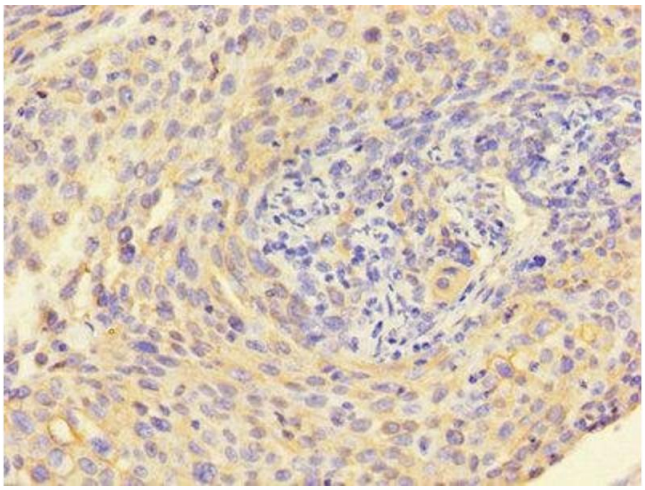

Immunohistochemistry

Image 1. Immunohistochemistry of paraffin-embedded human cervical cancer using ABIN7157432 at dilution of 1:100

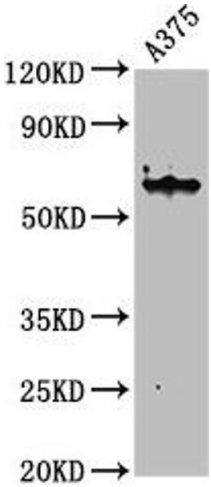

Western Blotting

Image 2. Western Blot Positive WB detected in: A375 whole cell lysate All lanes: KRT6A antibody at 4.6 µg/mL Secondary Goat polyclonal to rabbit IgG at 1/50000 dilution Predicted band size: 61 kDa Observed band size: 61 kDa

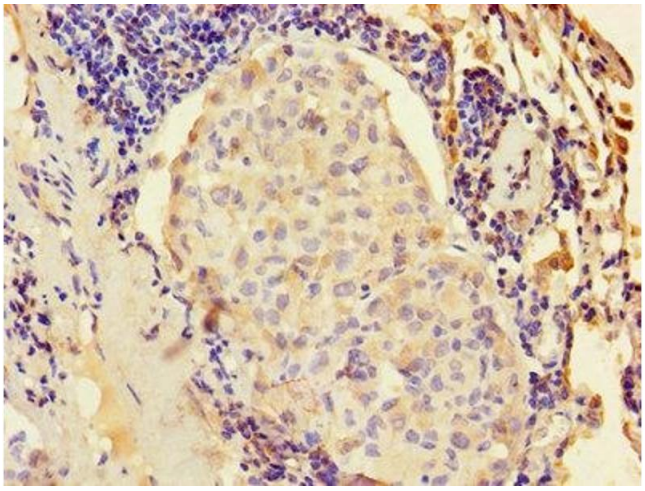

Immunohistochemistry

Image 3. Immunohistochemistry of paraffin-embedded human lung cancer using ABIN7157432 at dilution of 1:100

 Copyright antibodies-online. All rights reserved.