Datasheet for ABIN7169356

anti-SERTAD1 antibody (AA 1-236)

3 Images

Go to Product page

Overview

Quantity:	100 µg
Target:	SERTAD1
Binding Specificity:	AA 1-236
Reactivity:	Human
Host:	Rabbit
Clonality:	Polyclonal
Conjugate:	This SERTAD1 antibody is un-conjugated
Application:	Western Blotting (WB), ELISA, Immunohistochemistry (IHC)

Product Details

Immunogen:	Recombinant Human SERTA domain-containing protein 1 protein (1-236AA)
Isotype:	IgG
Cross-Reactivity:	Human
Purification:	Antigen Affinity Purified

Target Details

Target:	SERTAD1
Alternative Name:	SERTAD1 (SERTAD1 Products)
Background:	Background: Acts at E2F-responsive promoters as coregulator to integrate signals provided by PHD- and/or bromodomain-containing transcription factors. Stimulates E2F1/TFDP1

Target Details

	transcriptional activity. Renders the activity of cyclin D1/CDK4 resistant to the inhibitory effects of CDKN2A/p16INK4A. Aliases: CDK4 binding protein p34SEI antibody, CDK4 binding protein p34SEI1 antibody, CDK4-binding protein p34SEI1 antibody, SEI-1 antibody, SEI1 antibody, SERTA domain containing 1 antibody, SERTA domain-containing protein 1 antibody, SERTAD1 antibody, SRTD1_HUMAN antibody, Transcriptional regulator interacting with the PHD-bromodomain 1 antibody, TRIP Br1 antibody, TRIP-Br1 antibody
UniProt:	Q9UHV2

Application Details

Application Notes:	Recommended dilution: WB:1:500-1:2000, IHC:1:20-1:200,
Restrictions:	For Research Use only

Handling

Format:	Liquid
Buffer:	Preservative: 0.03 % Proclin 300 Constituents: 50 % Glycerol, 0.01M PBS, PH 7.4
Preservative:	ProClin
Precaution of Use:	This product contains ProClin: a POISONOUS AND HAZARDOUS SUBSTANCE which should be handled by trained staff only.
Storage:	-20 °C,-80 °C
Storage Comment:	Upon receipt, store at -20°C or -80°C. Avoid repeated freeze.

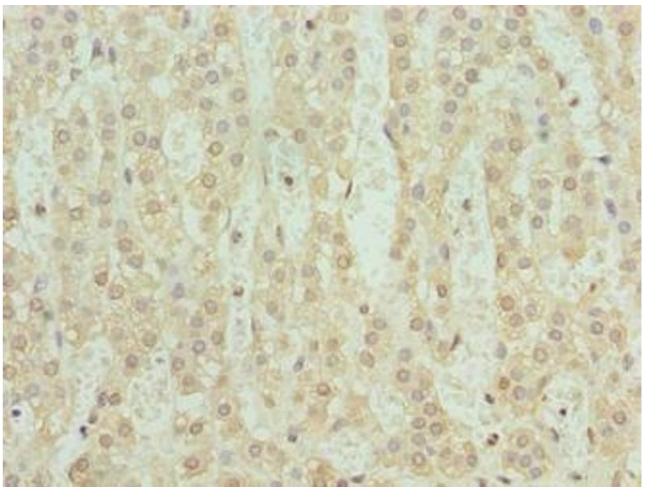

Immunohistochemistry

Image 1. Immunohistochemistry of paraffin-embedded human adrenal gland tissue using ABIN7169356 at dilution of 1:100

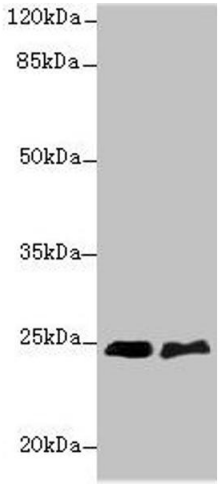

Western Blotting

Image 2. Western blot All lanes: SERTAD1 antibody at 6 µg/mL Lane 1: SH-SY5Y whole cell lysate Lane 2: A549 whole cell lysate Secondary Goat polyclonal to rabbit IgG at 1/10000 dilution Predicted band size: 25 kDa Observed band size: 25 kDa

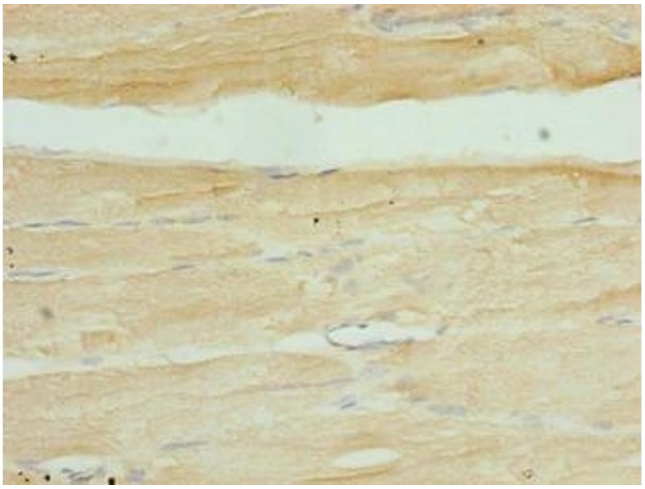

Immunohistochemistry

Image 3. Immunohistochemistry of paraffin-embedded human skeletal muscle tissue using ABIN7169356 at dilution of 1:100

 Copyright antibodies-online. All rights reserved.