Datasheet for ABIN7184960

anti-SLC2A3 antibody (C-Term)

2 Images

Go to Product page

Overview

Quantity:	100 µg
Target:	SLC2A3
Binding Specificity:	C-Term
Reactivity:	Human
Host:	Rabbit
Clonality:	Polyclonal
Conjugate:	This SLC2A3 antibody is un-conjugated
Application:	Western Blotting (WB), ELISA, Immunohistochemistry (IHC)

Product Details

Immunogen:	Synthesized peptide derived from the C-terminal region of Human Glut3.
Isotype:	IgG
Cross-Reactivity:	Human
Purification:	The antibody was affinity-purified from rabbit antiserum by affinity-chromatography using epitope-specific immunogen.

Target Details

Target:	SLC2A3
Alternative Name:	SLC2A3 (SLC2A3 Products)
Background:	Brain antibody, FLJ90380 antibody, Glucose transporter type 3 antibody, Glucose transporter

Target Details

	type 3 brain antibody, GLUT 3 antibody, GLUT-3 antibody, GLUT3 antibody, GTR3_HUMAN antibody, Slc2a3 antibody, Solute Carrier Family 2 (Facilitated Glucose Transporter) Member 3 antibody, Solute carrier family 2, facilitated glucose transporter member 3 antibody
UniProt:	P11169
Pathways:	Warburg Effect

Application Details

Application Notes:	WB:1:500-1:2000, IHC:1:100-1:300, ELISA:1:10000,
Restrictions:	For Research Use only

Handling

Format:	Liquid
Buffer:	Liquid in PBS containing 50 % glycerol, 0.5 % BSA and 0.02 % sodium azide.
Preservative:	Sodium azide
Precaution of Use:	This product contains Sodium azide: a POISONOUS AND HAZARDOUS SUBSTANCE which should be handled by trained staff only.
Storage:	-20 °C,-80 °C
Storage Comment:	Upon receipt, store at -20°C or -80°C. Avoid repeated freeze.

Images

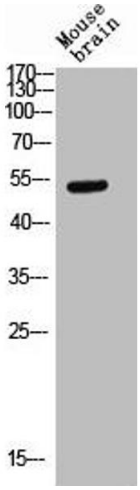

Western Blotting

Image 1. Western blot analysis of Mouse-kidney lysis using Glut3 antibody.

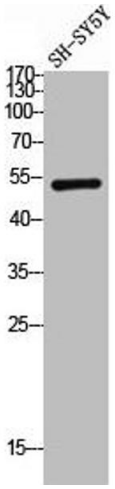

Western Blotting

Image 2. Western Blot analysis of SH-SY5Y cells using Glut3 Polyclonal Antibody