Datasheet for ABIN7187324

anti-MMP15 antibody (Cleaved-Tyr132)

1 Image

Go to Product page

Overview

Quantity:	100 µg
Target:	MMP15
Binding Specificity:	Cleaved-Tyr132
Reactivity:	Human
Host:	Rabbit
Clonality:	Polyclonal
Conjugate:	This MMP15 antibody is un-conjugated
Application:	Western Blotting (WB), ELISA

Product Details

Immunogen:	Synthesized peptide derived from the Internal region of Human MMP-15.
Isotype:	IgG
Cross-Reactivity:	Human, Monkey
Purification:	The antibody was affinity-purified from rabbit antiserum by affinity-chromatography using epitope-specific immunogen.

Target Details

Target:	MMP15
Alternative Name:	MMP15 (MMP15 Products)
Background:	AI503551 antibody, Matrix metallopeptidase 15 membrane inserted antibody, Matrix

Target Details

	metalloproteinase 15 antibody, Matrix metalloproteinase-15 antibody, Membrane type 2 matrix metalloproteinase antibody, Membrane type matrix metalloproteinase 2 antibody, Membrane-type matrix metalloproteinase 2 antibody, Membrane-type-2 matrix metalloproteinase antibody, MMP 15 antibody, MMP-15 antibody, MMP15 antibody, MMP15_HUMAN antibody, MT MMP 2 antibody, MT-MMP 2 antibody, MT2 MMP antibody, MT2-MMP antibody, MT2MMP antibody, MTMMP 2 antibody, MTMMP2 antibody, SMCP 2 antibody, SMCP-2 antibody, SMCP2 antibody
UniProt:	P51511

Application Details

Application Notes:	WB:1:500-1:2000, ELISA:1:10000,
Restrictions:	For Research Use only

Handling

Format:	Liquid
Buffer:	Liquid in PBS containing 50 % glycerol, 0.5 % BSA and 0.02 % sodium azide.
Preservative:	Sodium azide
Precaution of Use:	This product contains Sodium azide: a POISONOUS AND HAZARDOUS SUBSTANCE which should be handled by trained staff only.
Storage:	-20 °C,-80 °C
Storage Comment:	Upon receipt, store at -20°C or -80°C. Avoid repeated freeze.

Images

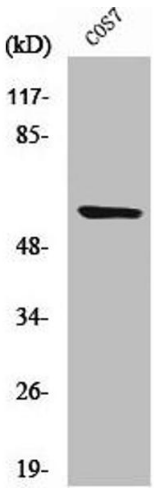

Western Blotting

Image 1. Western Blot analysis of COS7 cells using Cleaved-MMP-15 (Y132) Polyclonal Antibody