Datasheet for ABIN7275288

Mesothelin Protein (MSLN) (Fc-Avi Tag,Biotin)

5 Images

Go to Product page

Overview

Quantity:	100 µg
Target:	Mesothelin (MSLN)
Origin:	Human
Source:	HEK-293 Cells
Protein Type:	Recombinant
Purification tag / Conjugate:	This Mesothelin protein is labelled with Fc-Avi Tag,Biotin.

Product Details

Sequence:	Glu296-Gly580
Purity:	> 95% as determined by Tris-Bis PAGE,> 95% as determined by HPLC
Sterility:	0.22 µm filtered
Endotoxin Level:	Less than 1EU per µg by the LAL method.
Biological Activity Comment:	Immobilized Anti-MSLN Antibody, hFc Tag at 1µg/ml (100µl/well) on the plate. Dose response curve for Biotinylated Human MSLN, hFc Tag with the EC50 of 7.7ng/ml determined by ELISA. See testing image for detail.

Target Details

Target:	Mesothelin (MSLN)
Alternative Name:	MSLN (MSLN Products)
Background:	MSLN, CAK1, Mesothelin, MPF, MPFSMRP, SMR,Mesothelin, also known as MSLN, is a protein that in humans is encoded by the MSLN gene.Cloning studies showed that the mesothelin gene

Target Details

	encodes a precursor protein that is processed to yield mesothelin which is attached to the cell membrane by a glycophosphatidylinositol linkage and a 31- kDa shed fragment named megakaryocyte-potentiating factor (MPF). Although it has been proposed that mesothelin may be involved in cell adhesion, its biological function is not known.A knockout mouse line that lacks mesothelin reproduces and develops normally.
Molecular Weight:	61.1 kDa. Due to glycosylation, the protein migrates to 70-80 kDa based on Tris-Bis PAGE result.
Pathways:	EGFR Signaling Pathway, Positive Regulation of Peptide Hormone Secretion, Intracellular Steroid Hormone Receptor Signaling Pathway, Steroid Hormone Mediated Signaling Pathway, Carbohydrate Homeostasis, cAMP Metabolic Process, Regulation of G-Protein Coupled Receptor Protein Signaling, Positive Regulation of Endopeptidase Activity, Regulation of Carbohydrate Metabolic Process

Application Details

Restrictions:	For Research Use only

Handling

Format:	Lyophilized
Reconstitution:	Centrifuge tubes before opening. Reconstituting to a concentration more than 100 µg/mL is recommended (usually we use 1 mg/mL solution for lyophilization). Dissolve the lyophilized protein in distilled water.
Buffer:	Lyophilized from 0.22µm filtered solution in PBS (pH 7.4). Normally 8 % trehalose is added as protectant before lyophilization.
Storage:	4 °C,-80 °C
Storage Comment:	Reconstituted protein stable at -80°C for 12 months, 4°C for 1 week. Use a manual defrost freezer and avoid repeated freeze-thaw cycles.
Expiry Date:	12 months

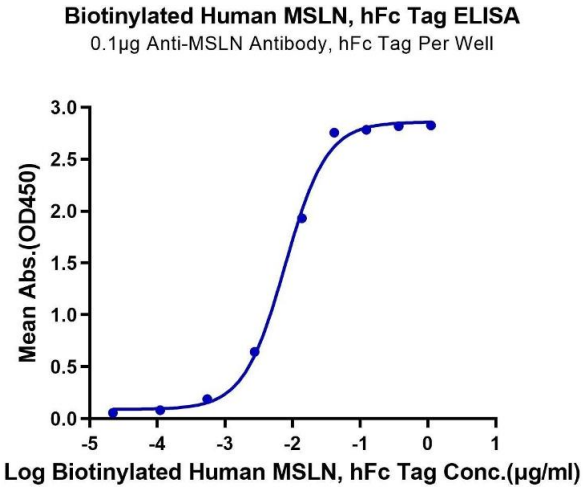

ELISA

Image 1. Immobilized Anti-MSLN Antibody, hFc Tag at 1 µg/mL (100 µL/well) on the plate. Dose response curve for Biotinylated Human MSLN, hFc Tag with the EC50 of 7.7 ng/mL determined by ELISA.

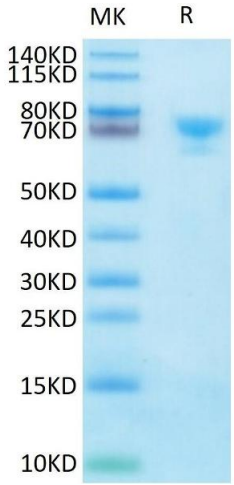

SDS-PAGE

Image 2. Biotinylated Human MSLN on Tris-Bis PAGE under reduced condition. The purity is greater than 95 % .

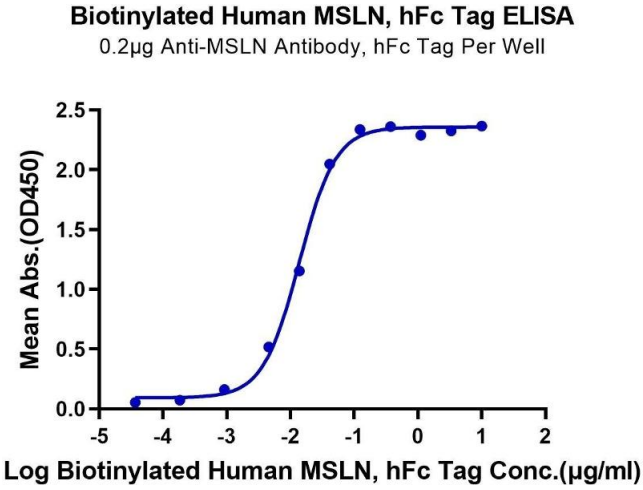

ELISA

Image 3. Immobilized Anti-MSLN Antibody at 2 µg/mL (100 µL/Well) on the plate. Dose response curve for Biotinylated Human MSLN, hFc Tag with the EC50 of 13.7 ng/mL determined by ELISA.

Please check the product details page for more images. Overall 5 images are available for ABIN7275288.