Datasheet for ABIN927846

anti-ZNRF1 antibody (N-Term)

1 Image

Go to Product page

Overview

Quantity:	100 µL
Target:	ZNRF1
Binding Specificity:	N-Term
Reactivity:	Human, Mouse, Rat, Zebrafish (Danio rerio), Xenopus laevis
Host:	Rabbit
Clonality:	Polyclonal
Conjugate:	This ZNRF1 antibody is un-conjugated
Application:	Western Blotting (WB)

Product Details

Immunogen:	ZNRF1 antibody was raised in rabbit using the N terminal of ZNRF1 as the immunogen
Cross-Reactivity:	Mouse (Murine), Rat (Rattus), Frog, Zebrafish (Brachydanio rerio)
Purification:	Purified

Target Details

Target:	ZNRF1
Alternative Name:	ZNRF1 (ZNRF1 Products)
Background:	In a study identifying genes in rat that are upregulated in response to nerve damage, a gene which is highly expressed in ganglia and in the central nervous system was found. The protein encoded by the rat gene contains both a zinc finger and a RING finger. Synonyms: Polyclonal ZNRF1 antibody, Anti-ZNRF1 antibody, zinc and ring finger 1 antibody, DKFZp434E229

Target Details

	antibody, FLJ14846 antibody, MGC15430 antibody, NIN283 antibody.

Application Details

Application Notes:	WB: 0.2-1 µg/mL Optimal conditions should be determined by the investigator.
Comment:	ZNRF1 Blocking Peptide, catalog no. 33R-6033, is also available for use as a blocking control in assays to test for specificity of this ZNRF1 antibody
Restrictions:	For Research Use only

Handling

Format:	Lyophilized
Concentration:	Lot specific
Buffer:	Lyophilized powder. Add 50 µL of distilled water. Final antibody concentration is 1 mg/mL in PBS buffer.
Handling Advice:	Avoid repeated freeze/thaw cycles.
Storage:	4 °C/-20 °C
Storage Comment:	Store at 4 °C, following reconstitution, aliquot and store at -20 °C.

Images

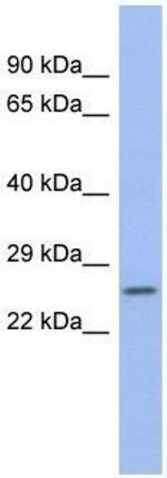

Western Blotting

Image 1. ZNRF1 antibody used at 0.2-1 ug/ml to detect target protein.