Datasheet for ABIN948737

anti-FLIP antibody (AA 1-480)

2 Images

Go to Product page

Overview

Quantity:	100 µL
Target:	FLIP (CFLAR)
Binding Specificity:	AA 1-480
Reactivity:	Human
Host:	Rabbit
Clonality:	Polyclonal
Conjugate:	This FLIP antibody is un-conjugated
Application:	Western Blotting (WB), Immunoprecipitation (IP)

Product Details

Purpose:	Rabbit polyclonal antibody raised against a full-length human CFLAR protein.
Immunogen:	CFLAR (AAH01602.1, 1 a.a. ~ 480 a.a) full-length human protein.
Sequence:	MSAEVIHQVE EALDTDEKEM LLFLCRDVAI DVVPPNVRDL LDILRERGKL SVGDLAELLY RVRRFDLLKR ILKMDRKAVE THLLRNPHLV SDYRVLMAEI GEDLDKSDVS SLIFLMKDYM GRGKISKEKS FLDLVVELEK LNLVAPDQLD LLEKCLKNIH RIDLKTKIQK YKQSVQGAGT SYRNVLQAAI QKSLKDPSNN FRLHNGRSKE QRLKEQLGAQ QEPVKKSIQE SEAFLPQSIP EERYKMKSKP LGICLIIDCI GNETELLRDT FTSLGYEVQK FLHLSMHGIS QILGQFACMP EHRDYDSFVC VLVSRGGSQS VYGVDQTHSG LPLHHIRRMF MGDSCPYLAG KPKMFFIQNY VVSEGQLEDS SLLEVDGPAM KNVEFKAQKR GLCTVHREAD FFWSLCTADM SLLEQSHSSP SLYLQCLSQK LRQERKRPLL DLHIELNGYM YDWNSRVSAK EKYYVWLQHT LRKKLILSYT
Cross-Reactivity:	Human

 Copyright antibodies-online. All rights reserved.

Product Details

Characteristics:	Antibody reactive against mammalian transfected lysate.

Target Details

Target:	FLIP (CFLAR)
Alternative Name:	CFLAR (CFLAR Products)
Background:	Full Gene Name: CASP8 and FADD-like apoptosis regulator Synonyms: CASH,CASP8AP1,CLARP,Casper,FLAME,FLAME-1,FLAME1,FLIP,I-FLICE,MRIT,c-FLIP,c-FLIPL,c-FLIPR,c-FLIPS
Gene ID:	8837
Pathways:	Apoptosis, Regulation of Muscle Cell Differentiation, Skeletal Muscle Fiber Development

Application Details

Application Notes:	Optimal working dilution should be determined by the investigator.
Restrictions:	For Research Use only

Handling

Format:	Liquid
Buffer:	No additive
Preservative:	Without preservative
Handling Advice:	Aliquot to avoid repeated freezing and thawing.
Storage:	-20 °C
Storage Comment:	Store at -20°C or lower. Aliquot to avoid repeated freezing and thawing.

Immunoprecipitation

Image 1. Immunoprecipitation of CFLAR transfected lysate using anti-CFLAR MaxPab rabbit polyclonal antibody and Protein A Magnetic Bead , and immunoblotted with CFLAR purified MaxPab mouse polyclonal antibody (B01P) .

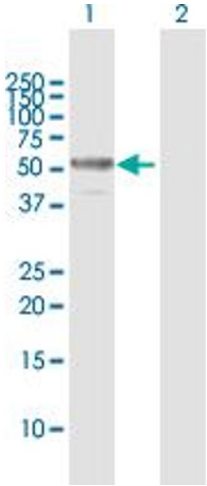

Western Blotting

Image 2. Western Blot analysis of CFLAR expression in transfected 293T cell line by CFLAR MaxPab polyclonal antibody.

Lane 1: CFLAR transfected lysate(55.30 KDa).

Lane 2: Non-transfected lysate.

Copyright antibodies-online. All rights reserved.