Datasheet for ABIN950711

anti-VSTM4 antibody (Middle Region)

Go to Product page

1 Image

Overview

Quantity:	0.4 mL
Target:	VSTM4
Binding Specificity:	AA 149-177, Middle Region
Reactivity:	Human
Host:	Rabbit
Clonality:	Polyclonal
Conjugate:	This VSTM4 antibody is un-conjugated
Application:	Western Blotting (WB), Enzyme Immunoassay (EIA)

Product Details

Immunogen:	KLH conjugated synthetic peptide between 149-177 amino acids from the Central region of human C10orf72
Isotype:	Ig Fraction
Specificity:	This antibody reacts to C10orf72.
Cross-Reactivity (Details):	Species reactivity (tested):Human.
Purification:	Affinity chromatography on Protein A

Target Details

Target:	VSTM4
Alternative Name:	C10orf72 (VSTM4 Products)

 Copyright antibodies-online. All rights reserved.

Target Details

Background:	Synonyms: Uncharacterized Ig-like domain-containing protein
Gene ID:	196740
NCBI Accession:	NP_001026916

Application Details

Application Notes:	Optimal working dilution should be determined by the investigator.
Restrictions:	For Research Use only

Handling

Format:	Liquid
Concentration:	0.25 mg/mL
Buffer:	PBS containing 0.09 % (W/V) sodium azide as preservative
Preservative:	Sodium azide
Precaution of Use:	This product contains sodium azide: a POISONOUS AND HAZARDOUS SUBSTANCE which should be handled by trained staff only.
Handling Advice:	Avoid repeated freezing and thawing.
Storage:	4 °C/-20 °C
Storage Comment:	Store the antibody undiluted at 2-8 °C for one month or (in aliquots) at -20 °C for longer.

Images

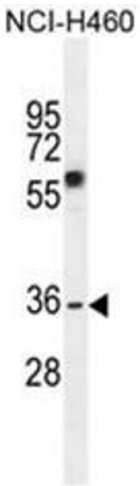

Western Blotting

Image 1. C10orf72 Antibody (Center) western blot analysis in NCI-H460 cell line lysates (35µg/lane).This demonstrates the C10orf72 antibody detected the C10orf72 protein (arrow).